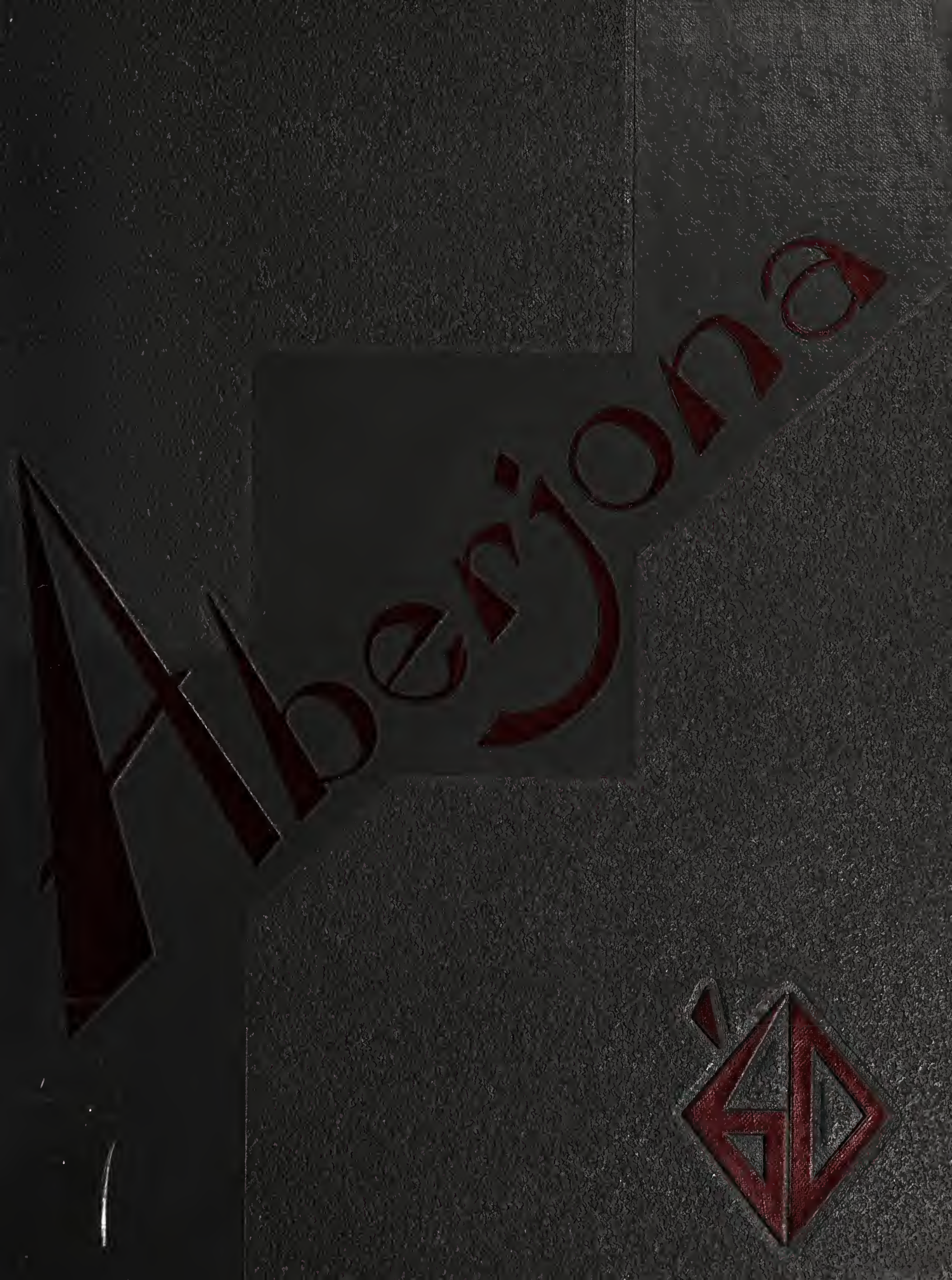

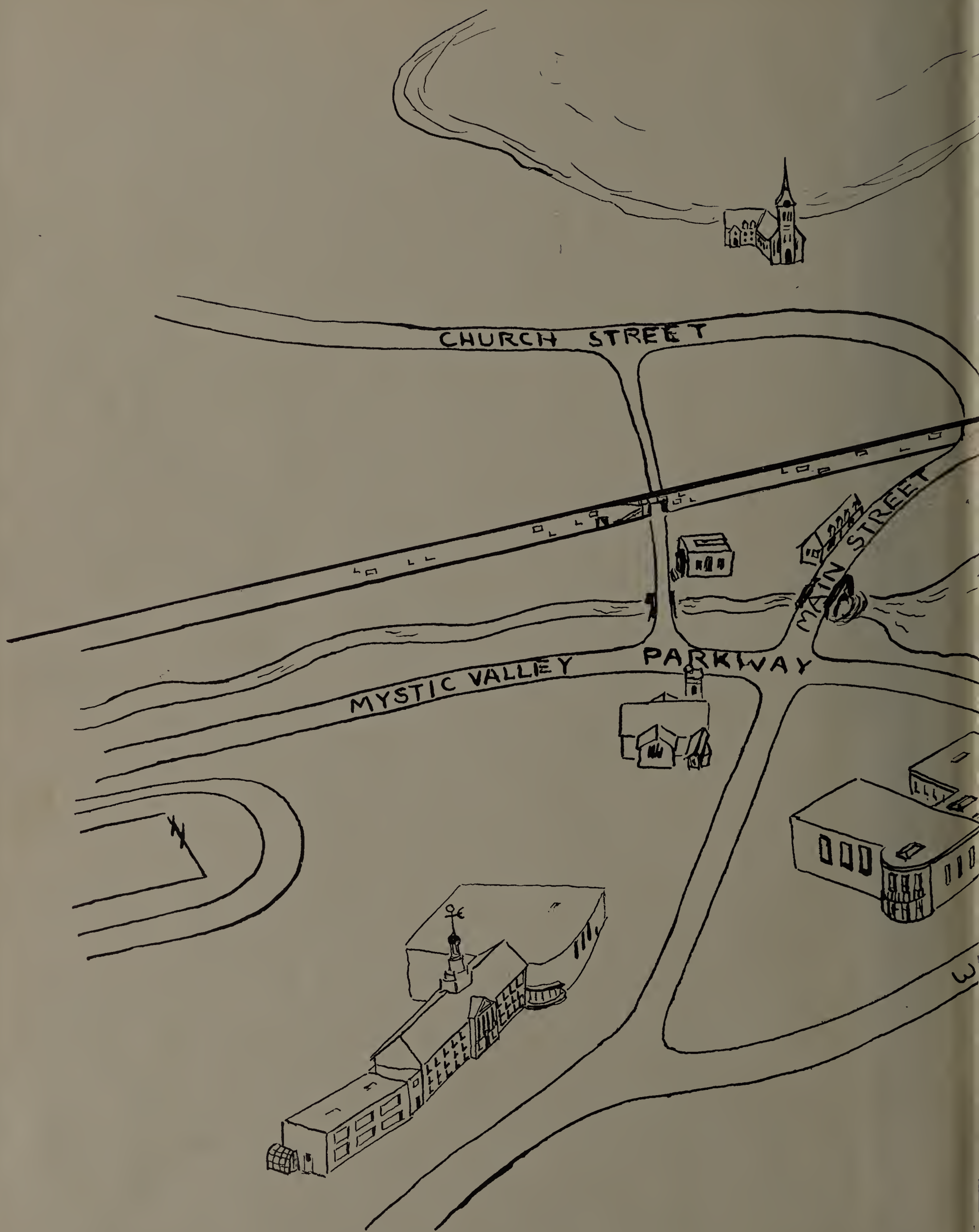
CHURCH STREET
MAIN STREET
MYSTIC VALLEY
PARKWAY

HIGH SCHOOL LIBRARY
WINCHESTER, MASSACHUSETTS
COPY 1

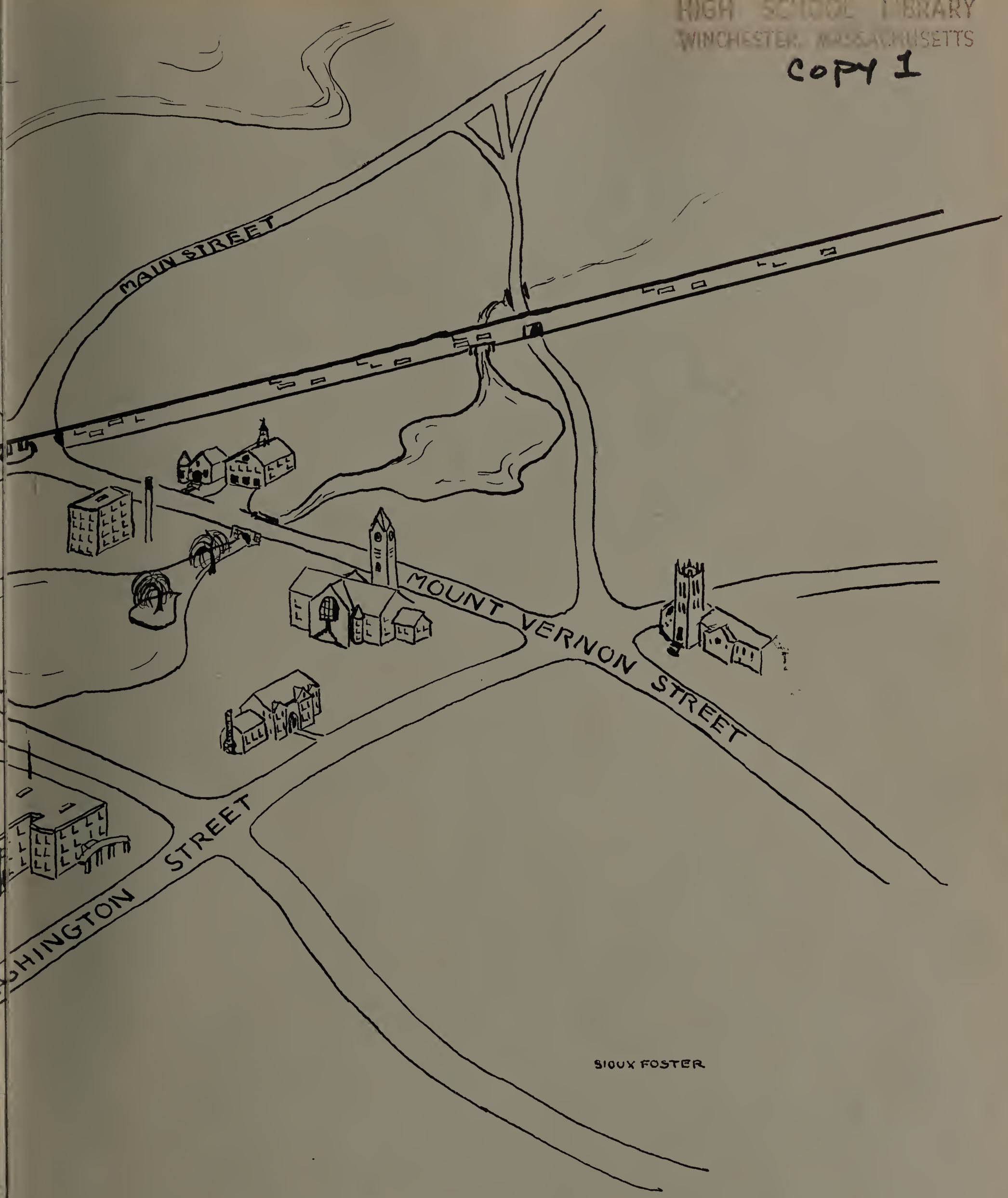

WINCHESTER HIGH SCHOOL • WINCHESTER, MASS. 60

1960 ABERJONA

PRESENTED BY

THE CLASS OF 1960

WINCHESTER HIGH SCHOOL

WINCHESTER

MASSACHUSETTS

CONTENTS

Faculty	9
Seniors	15
Class History	52
Underclassmen	63
Activities	67
Sports	91
Patrons	115

PREFACE

The four years that loomed ahead of us as freshmen have quickly flown by. While the cold war raged about us, the Aberjona wound its way through Winchester and we also wound our way through Winchester High. The river moves on and so must we. As we leave, facing the future with plans, ideals, and a little fear of the rocky path we face, we carry with us a great many never-to-be-forgotten memories. It is the memories of our last and perhaps most cherished year that we present in this book, the *Aberjona,* of the class of 1960.

To you, Mr. Niblock, who arrived with us as freshmen, we, the class of 1960, present our yearbook. For we feel bound to you by a very special tie, that of being your first start-to-finish graduating class. As we complete our four years at WHS, so also do you complete yours.

Our years with you as a guide and director have been memorable and exciting. We have seen the advent and been a part of your new methods and plans. We have witnessed your unfailing good-nature and school spirit ranging from the auditorium stage to the basketball court. And we have felt the influence of your experience, wisdom, and wonderful attitude toward *all* the students of our high school in everything we have attempted.

It is in deep appreciation for your confidence, faith, and everlasting trust in us that we honor you, our principal.

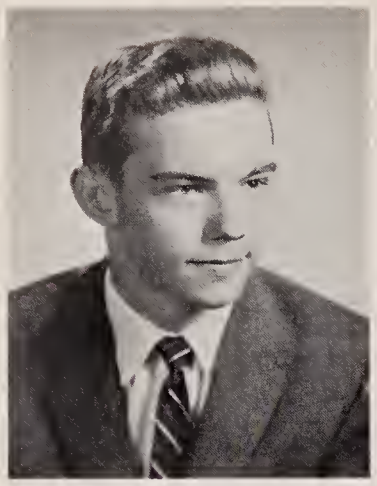

Editor-in-Chief
Larry Capodilupo

Assistant Editor
Mercedita Smith

Photography Editor
Lauren Keene

Class Editor
Vicki Soucek

A B

The 1960 *Aberjona* staff, under the patient guidance of Mr. Aversa, has once again produced a yearbook with the diligence, imagination, and co-operation of many seniors. Editor Larry Capodilupo, with the help of Mercedita Smith, has been busy supervising the work of the many diverse departments.

The Editorial Staff, consisting of Betty Cuff, Sharon Nyere, Judy Powers, Vicki Soucek, and Christie Trump, was divided into the class department and the feature section. The girls worked hard as they collected and edited biographies, wrote articles for the clubs, and raced to meet deadlines. Kit Keeton and David Penner, as the excellent copy editors, checked our spelling and grammar. Special thanks goes to Donna Woodcock for her never-ending perserverance and cheerfulness as head typist.

Ronnie Chabot and Warren Kelley headed one of the largest business departments in *Aberjona* history. As they formed the subscription and advertising staffs, collected ads, and sold a great number of yearbooks, the boys were appreciative of the willingness and co-operation of the Seniors working under them. Many thanks also go to Regina Nutile for the fine work she has done as a member of the advertising department.

All the artwork was done under the supervision of Steve Cochran and Sue Foster. They have strived to present an original theme. The Sports Section was competently edited by Dale Grinnell and Ginny Lawton. Lauren Keene, as head of the photography department, has provided us with better pictures than ever before.

The entire staff has worked with great devotion to make the 1960 *Aberjona* a huge success. We hope that you will enjoy the yearbook as much as we have enjoyed putting it together.

Class Editor
Christie Trump

Class Editor
Judy Powers

Copy Editor
Donna Woodcock

EDITORIAL, COPY, SPORTS, ART—*Row 1:* S. Foster, D. Woodcock, D. Penner, S. Nyere, L. Capodilupo, B. Cuff, D. Grinnell, V. Lawton, M. Hall. *Row 2:* S. Weeks, A. Dunn, S. Chase, M. Steers, S. Gustavson, F. Weafer, D. Eddy, C. Larson, R. Masterson. *Row 3:* D. Marasca, S. Patterson, M. Ross, L. Nelson, P. Johnian, B. Haggerty, J. Van Dyke, C. Holland, S. Carter.

Copy Editor
Kit Keeton

Copy Editor
Dave Penner

Feature Editor
Betty Cuff

Feature Editor
Sharon Nyere

Sports Editor
Dale Grinnell

E R J O N A

Sports Editor
Ginny Lawton

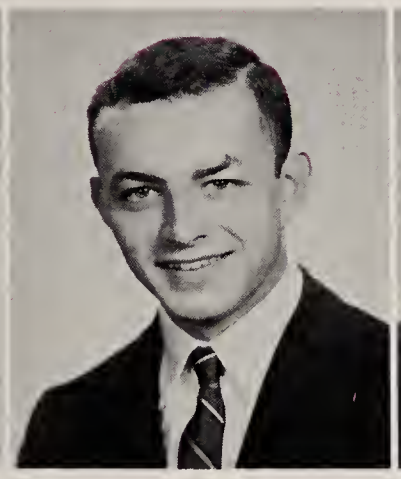

Art Editor
Steve Cochran

Advertising Manager
Warren Kelley

Subscription Manager
Ronnie Chabot

Art Editor
Sue Foster

BUSINESS STAFF— *Row 1:* D. Woodcock, C. Corey, S. Weeks, J. Masterson, R. Chabot, R. Nutile, S. Bruno, M. Hall, M. Alla. *Row 2:* M. Clogston, S. Ahern, M. Steers, A. Dunn, N. Lane, P. Doherty, L. Nelson, S. Fox, L. Howes, S. Gustavson. *Row 3:* A. Billman, J. Van Dyke, J. Butare, C. Gustin, S. Kelley, D. Bates, B. Korwatch, L. Coady.

CLASS—*Row 1:* B. Alt, S. Weeks, M. Steers, D. Wadsworth, C. Trump, J. Powers, M. Smith, D. Donovan, P. Churchill. *Row 2:* M. Hall, M. Alla, B. Carroll, B. Kastle, S. Nyere, M. Anderson, N. Morrison, N. Shorey, E. Osborne, M. Mouradian. *Row 3:* S. Chase, J. Pollard, S. Goodwin, B. Haggerty, J. Johnian, J. Bell, B. Gregory, P. O'Leary.

Thomas A. Morse
Assistant Principal

John D. Stevens
Assistant Principal

Dr. Harry Gilson
Superintendent

FACULTY

All of us have some regrets about leaving Winchester High, even though for four years we have worked toward graduation with undeniably eager anticipation. One regret common to everyone is that of leaving the Winchester High School faculty, to whom we are indebted for the knowledge and confidence they have given us in the past four years. In spite of occasional grumbles when a "monstrous homework assignment" was passed out, we know that it is largely through the infinite patience, sincere understanding, and firm guidance of our faculty that we have successfully reached our goal of graduation.

So, here's to the faculty! We can never express the deep gratitude we feel toward them; rather we will strive to express it by building happy and wholesome lives on the basis of our cherished experience at Winchester High.

GUIDANCE

Seated: MISS MARY C. REGAN—A.B., Boston University, M.S., Simmons College; MR. JOHN WAITE—A.B., A.M., Boston College; MR. BERNARD SILVA—B.A., Bates College, M.E., University of Maine; MISS CONSTANCE TRICKETT—B.S., Syracuse University, Ed.M., Harvard University; MISS PAULINE GOODRICH—B.S. in Ed., Massachusetts School of Art, A.M., Radcliffe College. *Standing:* MR. JOSEPH S. AVERSA—B.A., Boston Teachers College; MISS CAROLYN MAGEE—B.A., Radcliffe College, M.A., Boston University; MISS BEVERLY JONES—B.A., University of New Hampshire; MISS RUTH WHITE—B.S., Colby College, M.A., Bates College; MISS ELEANOR M. PECK—B.S., Bates College, M.A.T., Radcliffe College, Harvard University; MISS HARRIET E. NELSON—B.S., Simmons College, M.S., Cornell University; MRS. BOGUE; MR. JOHN L. FINNERAN—B.A., Harvard University, Ed.M., Boston University.

HOME ECONOMICS

MRS. LOUISE T. DOW—B.S., University of Maine
MISS HARRIET E. NELSON—B.S., Simmons College, M.S., Cornell University

MR. GEORGE C. SWALLOW—B.S., Fitchburg State Teachers College; MR. PAUL GOODWIN—B.S., Ed., Fitchburg State Teachers College; MR. WILLIAM BRANLEY—B.A., M.A., Fitchburg State Teachers College; MR. JOSEPH S. AVERSA—B.A., Boston Teachers College; MR. GEORGE ROBERTIE—B.S. in Ed., Fitchburg State Teachers College.

INDUSTRIAL ARTS

COMMERCIAL

MISS HELEN SKORNIK—B.S., Salem State Teachers College, Ed.M., Harvard University; MISS HELEN BRONSON—Boston University, Harvard University; MR. JAMES PHILLIPS—B.S., Northeastern University, Ed.M., Boston University; MISS RUTH BENNETT—Chandler, Boston University.

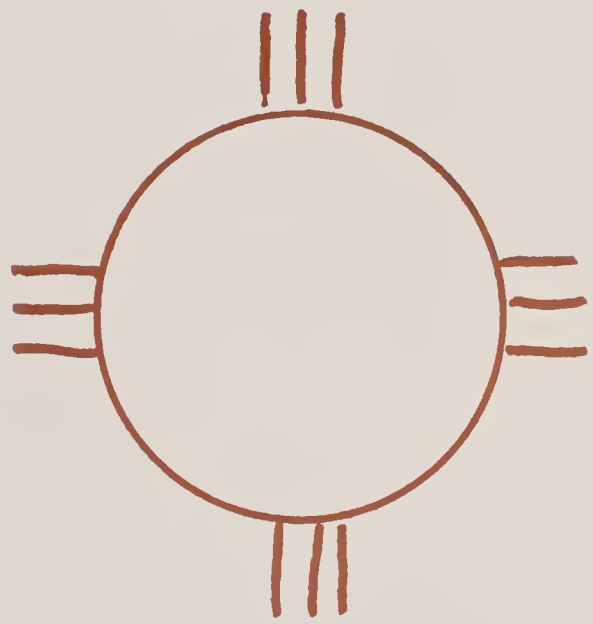

PHYSICAL EDUCATION

MISS ELEANOR KEADY—B.S., Sargent College; MR. HENRY KNOWLTON—B.S., Springfield College, Ed.M., Boston University; MISS MILDRED BARNES—B.S., Sargent College, Ed.M., Boston University; MR. ISADORE BATTINO—B.S., Ed.M., Springfield College.

MISS MARY C. REGAN—C.L.A.A.B., Boston University; MISS A. LOUISE CONE—A.B., Colby College; MR. F. MEREDITH COOPER—B.A., M.A., Yale University; MRS. EDITH PHELAN—A.B., Colby College; MISS MAY MILLIKEN—Ed.M., Boston University; MR. GEORGE WATSON, JR.—A.B., Amherst College, A.M.T., Harvard University; MR. GERALD W. HARTWIG—A.B., St. Olaf's College, A.M.T., Harvard University; MR. FRED NEUMAN—A.B., Williams College.

SOCIAL STUDIES

MR. FRANCIS WEAFER—B.S., M.S., Boston College; MR. FRANCIS X. FINIGAN—A.B., Ed.M., Boston University; MR. JERRY SCHUBEL—B.S., Alma College, M.A., Harvard University; MR. ARTHUR BUTTERS—B.A., University of Maine, M.A., Harvard University; MR. JOHN WAITE—A.B., A.M., Boston College; MR. CHARLES NUGENT—B.S., B.C., M.E., Tufts University, C.A.G.S., Boston University; MR. WILLIAM McGHEE—B.S., Bridgewater State Teachers College. *Missing:* MR. EDWARD R. BURNS—A.B., M.A., Ed.M., Tufts University.

MATHEMATICS

ENGLISH

Seated: MISS RUTH WHITE—B.S., Colby College, M.A., Bates College; MISS GLORIA BURNS—B.A., Mary Washington College, M.E., Springfield College, M.A., Radcliffe College; MR. HENRY K. FITTS—B.S., Harvard University, M.A., Columbia University; MISS BEVERLY JONES—B.A., University of New Hampshire; MISS ANN COVINGTON—B.A., Emerson College. *Standing:* MR. MICHAEL POWER—A.B., Boston University; MR. ROBERT HAYWARD—B.A., Bates College, M.A., Boston University; MISS CAROLYN MAGEE—B.A., Mary Washington College, M.E., Springfield College; MISS MARIE N. DUGAN—B.A., Radcliffe College, M.E., Harvard University; MRS. ELIZABETH ILLIG—B.A., Vanderbilt University, M.E., Harvard University; MR. JOHN McLAUGHLIN—A.B., Boston University, Ed.D., Harvard University; MR. THOMAS MORSE—B.S. of Ed., M.S., Boston University; MR. PHILIP LEWIS—B.A., Dartmouth College, M.A., Harvard University. *Missing:* MR. JOHN D. STEVENS—A.B., Norwich University, A.M., M.A., Middlebury College.

SCIENCE

MISS SYBIL DANIELS—B.S. in Ed.M., Boston University; MR. G. HARTLEY CURTIS—A.B., Bates College, Ed.M., Boston University; MR. FRANCIS X. FINIGAN—A.B., Ed.M., Boston University; MRS. LENNA TRAVIS—B.S., M.A., Boston University; MR. JERRY SCHUBEL—B.S., Alma College, M.A., Harvard University; MR. JOHN L. FINNERAN—B.A., Harvard University, Ed.M., Boston University; MISS ELEANOR M. PECK—B.S., Bates College, M.A.T., Radcliffe College.

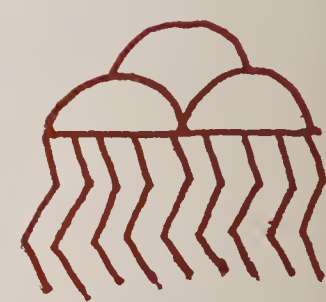

LANGUAGES DR. ROBERT COPELAND—B.S., Boston University, A.M., Harvard University; MISS ELAINE ROY—B.A., Plymouth Teachers College, M.A., Columbia University; MADAME MARTHA GENICOT—B.A., University of Bordeaux; MR. WILL B. SKERRY—A.B., Brown University, A.M., Harvard University; MR. JAMES KIOSSES—B.A., University of Massachusetts, M.A., Harvard University; MISS SYLVIA SANDERS—B.A., M.A., Radcliffe College, Advanced Study at Paris; MISS AGNES WALSH—A.B., University of Maine; MR. EDMUND M. MacCLOSKEY—B.A., Bowdoin College; M.A., Boston University.

ART, MUSIC LIBRARY MISS ELIZABETH LIVINGSTONE—B.S., University of Maine, M. of Library Science, Simmons College; MR. WENDELL S. WITHINGTON—B.M., New England Conservatory of Music, M.A., Harvard University; MISS PAULINE GOODRICH—B.S. in Ed., Massachusetts School of Art, A.M., Radcliffe College; MRS. MARGARET S. BAILEY—B.A., Mount Holyoke College.

SENIORS

PAUL Del ROSSI

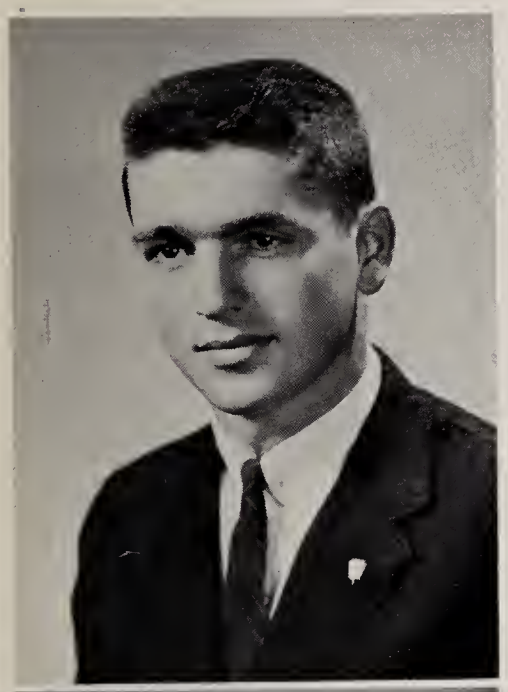

VICKI SOUCEK

SUE FISHER

PETER LUITWIELER

ANN MARIE ABBOTT

Zany . . . Annifred OK's rainy nights and peppermint stick frappes, but turnips, alarm clocks, and worms don't appeal . . . "I'm so embarassed!" . . . attracted by boys who wear Old Spice . . . most admires ambitious people . . . Ann plans to attend Framingham Teachers' College or Regis to become a teacher.

Rifle Club; Bowling; Philosophy Club; Curtain and Cue; *Red and Black; Aberjona;* Vaudeville; One Act Play Night, *Director.*

SUSAN ALICE AHERN

Good-natured . . . pizza, rainy days, and Cape Cod rate a smile with Sue, but don't mention smokey cars, snow storms, or boats . . . scared by Sandy's driving . . . most admires Shirley's vitality . . . wildest ambition is to swim the English Channel . . . future plans include college and a career as a kindergarten teacher.

Tumblettes; Math Club; Curtain and Cue; Vaudeville; *Aberjona; Red and Black.*

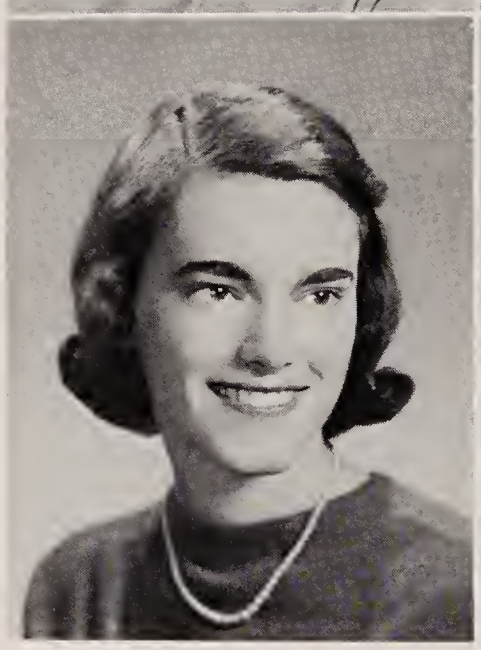

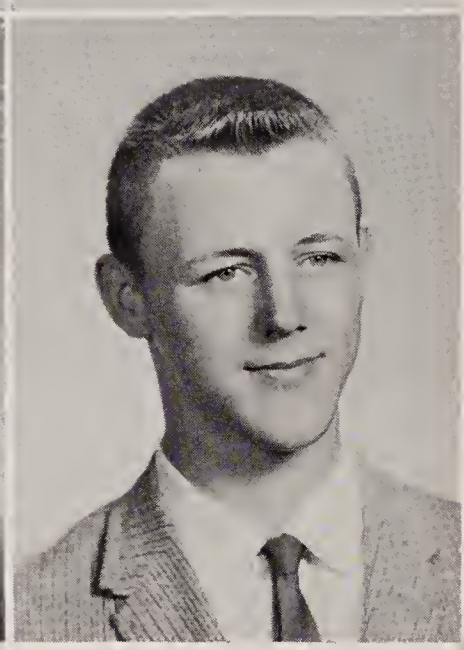

MARY VIRGINIA ALLA

Well-dressed . . . charming . . . snow, kittens, and peppermint stick ice cream are tops with this gal . . . "C'est la vie!" . . . Boomie enjoys ping pong, swimming, bowling, and skating . . . wildest ambition is to own a foreign sports car . . . next year Mary will attend college to become an elementary school teacher.

Curtain and Cue; Philosophy Club; *Red and Black;* Science Club; Girls' Glee Club; *Aberjona;* Red Cross.

PARKER FRANCIS ALLEN

Artistic . . . athletic . . . talented in mechanics . . . Parker's pet likes include cars, brunettes, and food, but he doesn't look forward to Monday morning with the same fondness . . . "What! Me worry?" . . . he hopes to be a machinist after further schooling at Wentworth Institute.

Varsity Gymnastics; Varsity Track; Rifle Club; Curtain and Cue.

ELIZABETH MAY ALT

Sincere . . . energetic . . . conscientious . . . Betsy can usually be found schussing down a ski trail or square dancing in her spare time . . . scared by Lamph's brain storms and Shell's advice . . . attracted by Harvard . . . wildest ambition is to teach native children in South Africa . . . Connecticut College or Goucher will claim Bets next year.

Vaudeville; *Red and Black;* WHSR-FM; Jr-Sr Play; *Aberjona.*

MARY JANE ANDERSON

Lackadaisical . . . adorable . . . M. J. is the girl with the enviable legs . . . cars, busy weekends, and "gardens" get the Anderson badge of approval, but not homework . . . "Why?" . . . with a million she'd give Carol 17c . . . cherished memory is getting her own car (lucky girl!) . . . future plans include becoming an airline hostess.

Freshman Cheerleader; Girls' Glee Club; Vaudeville; *Aberjona;* Basketball; Philosophy Club.

MATTHEW OWEN ANDERSON

Matt's that friendly guy usually found around the radio station . . . steak and hockey make Matt's face light up, but he highly disapproves of research papers and exams . . . scared by George Bollweg . . . confused by Sharon . . . if Matt had a million he'd buy a hundred year lease on the telephone lines to the Boston Garden . . . Matt heads for Trinity or Bates to become a doctor.

WHSR-FM, *Station Manager.*

NANCY HALLIWELL ANDERSON

Blue-eyed and adorable in her French beret . . . Nancy has a talent for putting people into a lighthearted mood . . . although heights terrify Nancy, she's determined to make at least one parachute jump . . . "Gleep!" . . . the field of nursing holds Nancy's plans for after graduation.

ANN LOUISE ARIGO

Always smiling, that's Dodo . . . convertibles, dances, and horses rate high with Ann . . . scared by lightening and hurricanes . . . attracted by Barbara's smile . . . "really" . . . with a million Dodo would be on her way to California . . . next year will find Dodo as a secretary in a large office.

Curtain and Cue; *Red and Black.*

CARL BAKER ARLANSON

Full of fun . . . a "hacker" . . . Carl's likes include food, athletics, sleeping, and anything to do with baseball or football . . . confused by Mr. Finigan . . . "I'll go along with that" . . . afraid of Yogi's looks and that Don may run out of girls . . . future plans include Brown or Princeton and a career in law.

Varsity Football; Varsity Baseball; Hockey; Vaudeville; Traffic Squad; Varsity Club.

RICHARD FREDERIC ASHENDEN

Musical . . . a fabulous math student . . . Fred has a real knack for sailing boats of all types . . . his fine baritone voice and talent on the organ will be greatly missed when M.I.T. beckons next fall . . . with a million Fred would build a pipe organ (He might just do it!) . . . a career in Electrical Engineering is Fred's choice for the future.

Math Club; Mixed Glee Club; Northeastern Mass. District Chorus; All-State Chorus.

DENNIS GRAHAM BAKER

Denny's ambition is to learn everything there is to know . . . admires people who get their homework done in study periods . . . attracted by chemical experiments . . . next year he will be found in the Harvard Yard . . . plans to do scientific research after college.

Science Club, *Executive Board;* Math Club, *President;* Handbook Committee; Intramural Basketball.

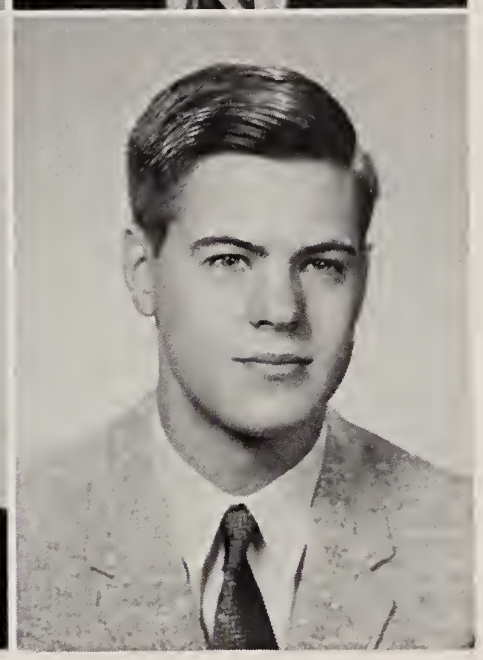

JOHN WINCHESTER BALDWIN

"I don't know" . . . "What's the story?" . . . Baldy's wildest ambition is to get an A in English . . . regrets leaving WHS . . . admires Mr. Branley . . . likes teachers who forget homework (who doesn't?) . . . a career as an electrical engineer will claim Baldy after M.I.T., Tufts, or Northeastern.

Rifle Club; Curtain and Cue; Philosophy Club.

MARSHA ANN BASSFORD

Talkative . . . full of laughs . . . likes include peppermint, fried clams, and Old Spice . . . afraid that John will run out of cracks . . . with a million she'd spend it fast . . . next year's plans include Deaconess Hospital and a career in nursing.

Math Club; Philosophy Club; Curtain and Cue; Thrift Association; Vaudeville; WHSR-FM; Basketball; Prom Committee.

DAVID ALLEN BATES

Dave likes blondes, peanuts, late dates . . . scared by people who don't use directional signals . . . bookworms confuse him . . . this real wild child wants to run the cross country course backward during a race, and Win! . . . going to Middlebury . . . torn between business administration and social work as a future career.

Gym Team; Track; Varsity Cross Country; Varsity Club; *Aberjona;* Vaudeville.

PETER BELISLE

Pete's easygoing and good-natured, but scared by women drivers . . . with a million, Pete would stay single and enjoy himself . . . "Get Serious" . . . attracted by "Dinah," short skirts, and anything to do with electronics . . . afraid that someone will keel over from the cafeteria food . . . Pete plans on Wentworth Institute and a career as an electronics technician.

Rifle Club.

JOHN PERRY NELSON BELL

Good-looking . . . friendly . . . active . . . John goes for Friday afternoons, the Totem Pole, and steak, but nix to crew cuts and flies in the cafeteria (?) . . . most bewildered by "Finiganism" . . . wildest ambition is to become a thickly bearded beatnik . . . real ambition same as wildest . . . regrets ever eating cafeteria pizza . . . future plans indefinite.

Football; Red Cross; Curtain and Cue; One Act Play Night; Devotional Committee.

KATHLEEN MARY BENENATO

Kathy is that brunette with the attractive smile . . . records, "Y" dances, and crew cuts rate high . . . afraid she won't grow taller . . . often heard saying "absolutely, positively!!" . . . most admires people who can study in the auditorium (Who doesn't) . . . confused by teachers in general . . . Kathy plans to become a secretary after graduation.

Mixed Glee Club; Curtain and Cue.

MATTHEW RICHARD BENINCASA

"How ya doing?" . . . Matt thinks long weekends, days without school, and 5th period study hall (?) are tops, but condemns Monday mornings and snobby girls . . . scared by Carole's driving . . . confused by Richie's way with girls . . . will always remember the Junior Prom . . . Matt aims for Wentworth Institute.

Curtain and Cue.

DAVID MORRILL BENTLEY

Carefree . . . unpredictable, best describe Dave . . . put girls, cars, speedboats, and an undefeated track team together and you've got Dork in mind . . . afraid Mr. Waite will become a comedian . . . highlight of his school days was being elected captain of the Track Team . . . future plans center around college.

Varsity Track, *Captain;* Hockey; Cross Country; *Aberjona;* Varsity Club; Science Club; Philosophy Club; Curtain and Cue.

ANNE ELIZABETH BILLMAN

Flirtatious . . . effervescent . . . Vocis enjoys riding around in a certain yellow convertible, modern jazz, and silver bracelets, but is annoyed by insincere people and deadlines . . . "You know it" . . . confused by Juice . . . brown eyes, late dates, rainy days, and the Totem Pole hold a great attraction for Anne . . . future plans include Colby Junior College.

Aberjona; Philosophy Club; Girls' Glee Club; Mixed Glee Club; Bowling.

SHIRLEY MARION BINGHAM

A petite bundle of sparkling fun . . . possessor of a unique "otherness" quality . . . a flashing smile and a cheerful "Hi there!" . . . confused by Stewie . . . Shirl adores "Misty," lemons, crew-cuts and snowy nights, but frowns on moths and hot cereal.

Student Council, *Vice-President and Secretary;* GIC; Vaudeville; Red Cross; *Aberjona;* Make-Up Committee; Curtain and Cue; Tumblettes, *Co-Captain; Red and Black;* Girls' Glee Club; AA Executive Board.

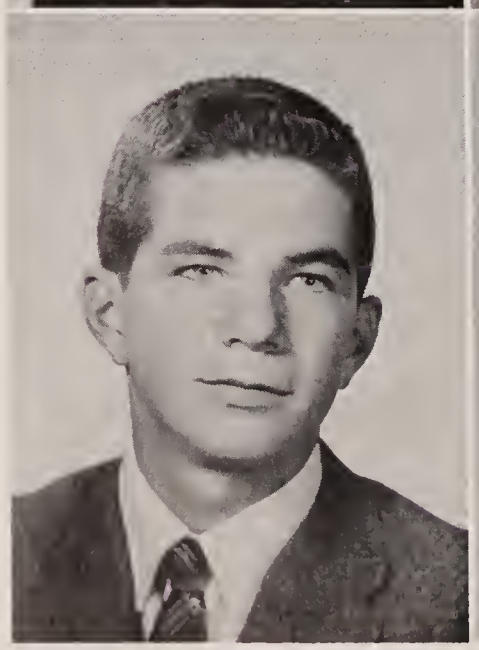

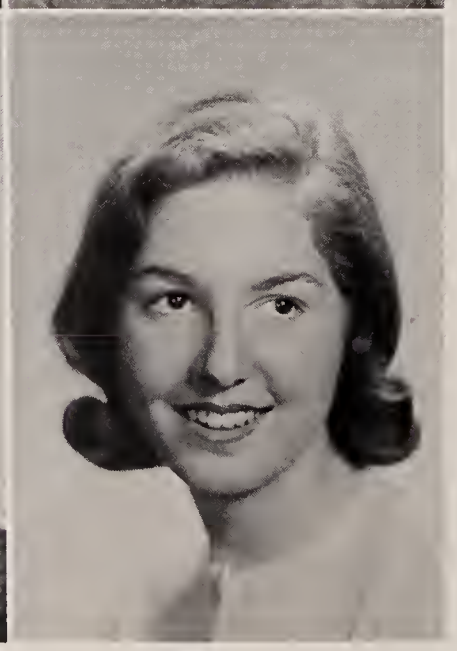

JOHN ELLIS BIRD

Birddog likes driving and dating, but being without a car is one of his pet peeves . . . hobbies include trains, photography, and building electronic devices . . . confused by Benrimo . . . "Have Gun Will Travel" . . . after high school he plans to go to the Coast Guard Academy and eventually become an electrical engineer.

Baseball; Gym Team; Basketball; Curtain and Cue; Science Club; Rifle Club.

VIRGINIA MARION BLAKE

Attractive . . . good natured . . . affable . . . afraid that Juice will get her license . . . "I'll drive" . . . wildest ambition is to cut Hughie's hair . . . Widge's most cherished memory was making the Octette . . . smiles at the thought of Wingaersheek Beach, but mention library fines and that smile becomes a frown . . . next year Widge heads for the University of New Hampshire.

Rifle Club; Octette; Vaudeville; *Aberjona; Red and Black;* Philosophy Club.

GEORGE MAYNARD BOLLWEG

Tall . . . vivacious . . . usually found hanging around the radio station . . . Chip is attracted by food, the beach, and natural blondes . . . wildest ambition is to live on a desert island surrounded by girls . . . enjoys working on ham radios and cars . . . after graduation George plans to attend college and become an electronics engineer.

Varsity Track; Science Club; WHSR-FM, *Engineer.*

MARTHA ELLEN BOND

Bonnie's the blue-eyed blonde who likes horseback riding . . . idea of heaven is no homework on weekends . . . scared by Ann's driving . . . confused by chemistry . . . wildest ambition is to own a stable full of horses . . . next year Bonnie will attend Colby or Dickenson to prepare for a career in teaching.

Philosophy Club; Riding Club; Basketball; Volleyball; Curtain and Cue; Vaudeville; *Red and Black; Aberjona.*

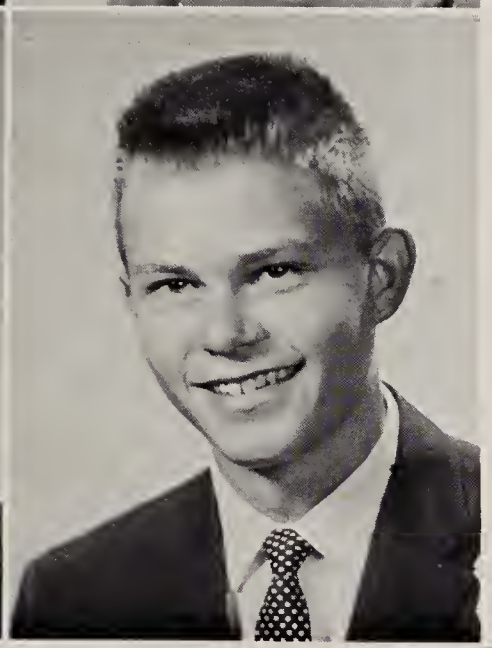

BARBARA CYNTHIA BOWLER

Barb's the gal with the bright smile . . . gives the high sign to strawberry ice cream sodas and convertibles . . . afraid that Ann will cut her ponytail . . . "But I'm serious!" . . . wildest ambition is to drive around a rotary the wrong way . . . regrets not getting her license in her junior year . . . Barb aims for secretarial work after high school.

Red and Black; Curtain and Cue; *Aberjona.*

PETER EMERSON BRANCH

Nice cars and hockey games hit the spot with Marcel, while Monday mornings and final exams clearly miss the mark . . . if Pete could quarterback the New York Giants and spend the off season in the South Seas, he'd be in heaven . . . departure from WHS will be followed by Dartmouth and then engineering.

Varsity Hockey; Varsity Tennis, *Captain;* Cross Country; Baseball; Science Club; Math Club; Varsity Club.

STEPHEN CRAWFORD BROCK

Sincere . . . famous for his sense of humor . . . continually amazed by Mr. Battino's patience in gym . . . a pencil with a mind of its own would be his idea of heaven . . . wildest ambition is to be tall enough to look Paul White in the eye . . . with a million Steve would buy a college and rake in money.

Vaudeville; Curtain and Cue; WHSR-FM; One Act Play.

DONALD NELSON BROWN

Tall . . . good-looking . . . friendly . . . weekends, the Totem Pole, and 41 Brooks Street (?) rate with Don, but he avoids girls with bleached hair . . . wildest ambition is to wear roller skates during a cross country race . . . next year will find Don at Brown or Trinity and then a business or government career.

Cross Country, *Co-Captain;* Varsity Track; Math Club; Curtain and Cue; Varsity Club; Vaudeville; WHSR-FM; *Aberjona.*

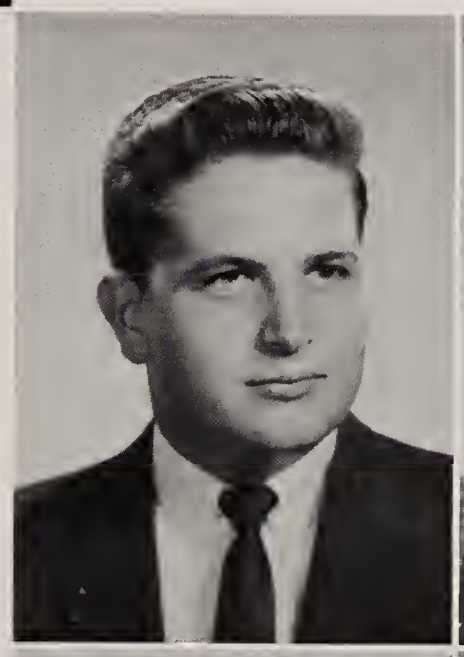
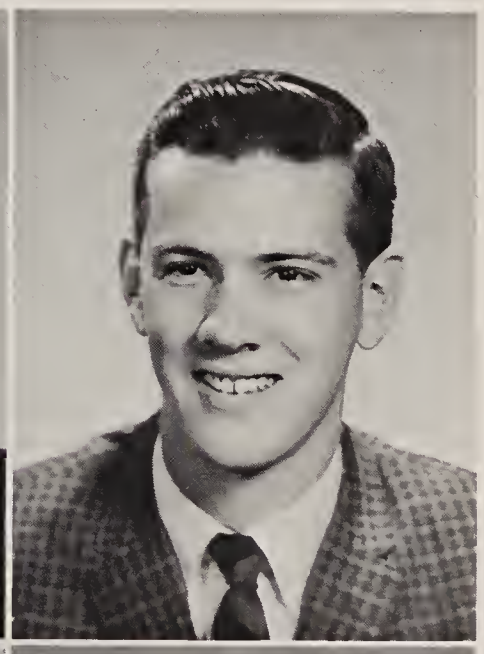

SANDRA LEE BRUNO

Fun-loving . . . happy-go-lucky . . . Sandy's that peppy tumblette with the vivacious personality . . . especially fond of parties, getting the car, and long weekends . . . afraid she'll never be as tall as Shirley . . . "Gee Whiz" . . . most admires well mannered boys . . . greatest regret is riding the school bus twelve years.

Tumblettes; Student Council; Devotional Committee; Curtain and Cue; Thrift Association; Math Club; Vaudeville; *Aberjona;* WHSR-FM.

JOSEPH JOHN BUTARE, JR.

Reliable . . . nonchalant . . . weekends, pizza, and vacations get the green light from Joe . . . scared by Mr. Finigan's tests . . . attracted by a certain tumblette . . . most cherished high school memory is being elected to the National Honor Society . . . next year Joe heads for Tufts or M.I.T.

Baseball; Student Council; Red Cross; Science Club; National Honor Society; Math Club; *Aberjona;* Prom Committee; Traffic Squad.

JAMES HARRINGTON BUTLER

A week of undisturbed sleep would leave Jim sitting on top of the world . . . "Oh, come now!" . . . if he had a million he'd buy the school and close it (yeh!) . . . Jim's most cherished high school memory is the Junior Prom . . . next year we will find Jim in the Coast Guard.

Rifle Club; Curtain and Cue; Stage Crew.

WARREN DOUGLAS BUTT

Quiet . . . sincere . . . Warren likes guns, cars, and Italian food . . . thinks it would be novel to build a house from the top down (good luck!) . . . "Good grief" . . . confused by big cars with little engines and attracted by little cars with big engines . . . will always remember his first date with Carol . . . plans to become an architectural engineer.

Rifle Club; Curtain and Cue.

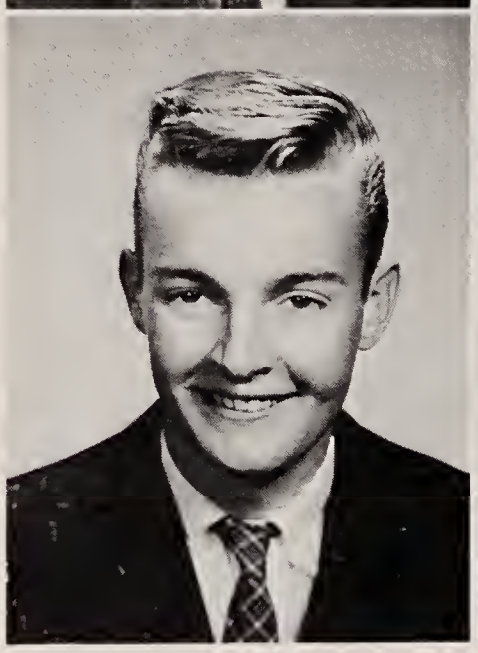

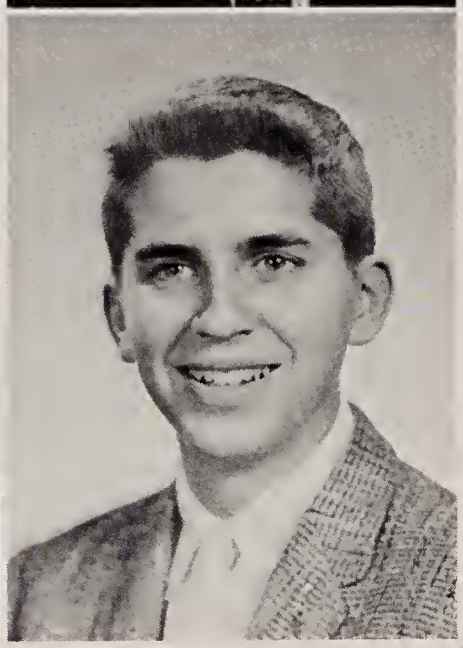

DONALD STEWART BUTTERS

Don is keen on "55" Ford convertibles (light blue) and Physics . . . but thumbs down on short summers . . . afraid that he'll never get his own car . . . this hockey lover's wildest ambition is to play for the Boston Bruins, but in real life he'll settle for engineering after the University of Maine or Massachusetts.

Band; Cross Country; Track.

ARTHUR TRACY CABOT, JR.

"C'est la vie" . . . usually found at the radio station or with camera in hand . . . Art feels that life in California with a harem of blondes and fried clam meals would be heavenly . . . fears that Mr. Butters will never forget $y=mx+b$ . . . after serving in the Air Force, Art intends to become publicity photographer for Warner Brothers.

National Thespian Society; Curtain and Cue; *Stage Manager; Red and Black;* Photography Editor; *Aberjona;* WHSR-FM.

JEAN MOULTON CALDWELL

"'Magine" . . . this noodle lover goes for boats, long weekends, sports cars, and Tall boys . . . gets flustered easily and is terribly scared by alarm clocks, but Jean always has a smile for everyone . . . hopes to enter a Junior College next fall for a career in nursing.

Girls' Rifle Team, *Co-Captain;* Rifle Club; Basketball; Volleyball; Vaudeville; Orchestra; Curtain and Cue; Bowling; *Aberjona;* Philosophy Club.

JOAN HOYT CALDWELL

If you want to see somebody blush, here's your gal . . . Joan goes wild over olives, sports cars, and slumber parties, but Widgie's driving sends a chill down her spine . . . Joan, who's always saying, "I'm Joan, not Jean," would love to be 5'6" again . . . next year, hopes to go to Junior College.

Girls' Rifle Team, *Co-Captain;* Rifle Club; Philosophy Club; Band; *Aberjona;* Vaudeville; Bowling.

JUSTIN JOSEPH CALLAHAN

Who's the maniac on the motorcycle? That's the Apple . . . cars, girls, and motorcycles keep Justin happy, but snobs and party crashers just don't go . . . "You're not just a wootin" . . . Apple's wildest ambition is to get a date with Bridget . . . Justin will always remember becoming a senior . . . after graduation he plans on a career in the Navy.

Football; Gymnastics.

LINDA ANN CANTELLA

Unpredictable . . . fun-loving . . . peppy . . . Linda is wild about clothes and food . . . "Want to hear something funny?" . . . afraid Susan's refrigerator will be empty someday . . . greatest regret is leaving WHS . . . future plans include Becker College and a career in government.

Red and Black; Aberjona; Philosophy Club; Thrift Association; Curtain and Cue; Hockey Cheerleaders; Varsity Basketball; Varsity Softball; Field Hockey.

LAWRENCE PETER CAPODILUPO

Independent, friendly . . . afraid Mr. Finigan's experiments will never work . . . Larry rates pizza, brunettes, long weekends, and vacations high . . . confused by Nib's fatal attraction for girls . . . will always remember election to Student Council Presidency . . . next stop M.I.T. and a career in electrical engineering.

Aberjona, Editor-in-Chief; Student Council, *President;* Varsity Basketball; Varsity Baseball; AA Executive Board; Science Club; Traffic Squad; Red Cross.

ALFRED CAPONE

Poncho is frequently found sleeping, eating, or laughing at Mr. Robertie's jokes . . . if handed a million dollars, he would book reservations for a trip around the world . . . he opposes work, but enjoys hunting, archery, and girls . . . Al feels that catastrophies are bound to happen if Mickey doesn't lose his license . . . after several years in the service, he intends to become an electrical technician.

JOSEPH JOHN CAPONE

"What Me worry?" . . . Joe is noted for running sideways down football fields . . . wildest (?) ambition is to play pro-football . . . "What's the story?" . . . likes girls, parties, food and football, but shuns rainy Saturdays, snobby girls, and dull weekends . . . confused by Mary Jane Anderson . . . admires Mr. Battino . . . heads for college and then civil engineering.

Varsity Football; Varsity Track; Varsity Club; Red Cross.

AUDREY TERESA CAPUTO

Affable . . . bubbling with laughter . . . "I'm lost!" Sir, could you tell me where . . .?" . . . Audie Lee is befuddled by traffic lights and panicked by mirrors . . . although she is heading for a secretarial course at Katherine Gibbs, she can't wait to settle down and raise a family . . . attracted by Grace Kelly, Lincoln's, blue eyes and pianos.

Bowling; Basketball; Curtain and Cue.

RICHARD JOSEPH CARDULLO

Witty, always active, and well-known, Richie is usually seen driving an aqua Corvette . . . someday Rich wants to drive all over the world . . . scared by crying girls and exams . . . admires Mr. Niblock's calm, but forceful methods . . . regrets that high school went by so fast . . . will always remember Luba's parties . . . after prep school his sights are on Cornell.

Hockey; Red Cross; *Red and Black; Aberjona.*

VERNA MARIE CARLSON

Easy to get along with . . . always has a cheerful "Hi" . . . mention Old Spice, fried clams, and dancing and watch her eyes light up . . . singing a duet with Frank Sinatra would put her on top of the world . . . strangely attracted by the other side of town.

Octette; Mixed Glee Club; *Red and Black;* Philosophy Club; Math Club; Vaudeville; *Aberjona;* Curtain and Cue; Basketball.

PHYLLIS JEAN CARROLL

Always has a "Hi" for everybody, that's Daisy . . . food, parties, and the Queen's Cadettes rate high, while early parades and "E" block study are thumbs down . . . confused by Joan's mountain tales . . . attracted by a certain boy from Brown University . . . most admires Mr. Indresano's nerves in Drivers Ed . . . her future plan is to become an airline hostess.

Rifle Club; Curtain and Cue.

ROBERTA LEE CARROLL

Cute . . . vivacious . . . Bobby Lee is the girl with the effervescent laughter . . . attracted by a certain senior boy and slumber (less) parties, but thumbs down on two-faced people . . . confused by Carol's dreams . . . "Thanks a lot" . . . idea of heaven is to have a continuous party all weekend . . . future plans include University of Massachusetts and a teaching career.

Aberjona; Red Cross; Softball; Basketball; *Red and Black.*

SUSAN JAQUITH CARTER

Friendly and dependable . . . Sue likes parties and long weekends, but thumbs down on unexpected tests . . . with a million Sue would buy a piece of bubblegum and bring back $999,999.99. . . . "Natch!" . . . most cherished high school memory was the day the water main broke . . . Sue's future plans include Smith and a career in commercial art.

Curtain and Cue; *Aberjona;* Vaudeville; Science Club; Philosophy Club.

VIVIAN LOU CERULLI

Petite . . . a smile for everyone . . . Viv puts baseball and football games at the top of her list of likes . . . favorite teacher is Miss Skornik . . . would be happier with less days of school . . . her future plans include working for the Telephone Company.

Curtain and Cue; Red Cross.

RONALD WILLIAM CHABOT

Ronnie's that smart, friendly guy usually found on traffic duty . . . Town Line Restaurant, Saturday nights, and pizza rate high, but thumbs down on rainy weekends and snobby girls . . . scared by mid-years and finals . . . will always remember receiving the Harvard Book Prize . . . Ronnie aims for Harvard.

Track; Traffic Squad; Thrift Association; *Aberjona;* National Honor Society.

SUE ELLEN CHASE

Always lovable, with an infectious giggle . . . does more than her share . . . full of innocent expressions . . . Sue Ellen is happy with pizza and Oldsmobiles, but downcast at straight hair and stubborn boys . . . hobby—chewing gum . . . "Gollee" . . . attracted by one ex-hockey captain (Ahem!) . . . heads for a nursing career.

Tumblettes; Philosophy Club, *Secretary;* Curtain and Cue; Vaudeville; Girls' Glee Club; *Aberjona; Red and Black;* WHSR-FM; Red Cross; Basketball.

PAULINE ANN CHURCHILL

Sparkling eyes . . . a sunny disposition . . . fabulous dancer . . . a true friend . . . attracted by rainbows, crewcuts, the ocean, dancing, and "Honey" . . . "Let's do something" . . . afraid Paula will become an actress . . . scared by Vicki's little sister . . . wildest ambition is to make a touchdown.

Vaudeville; Ski Club; WHSR-FM, *Special Events Chief; Aberjona; Red and Black;* Red Cross; Girls' Glee Club; French Club; Curtain and Cue; Philosophy Club, *Vice-President;* Field Hockey.

CAROL ANN CHUTE

Carol gives her high sign to $.17, balloons, and Gail's blush, but says nil to muddy football fields . . . wildest ambition is to play hockey for the Boston Bruins . . . afraid that Mary Jane will never go home . . . 99.9% of the male population brings a confused look . . . next year Carol heads for Bates.

Tumblettes; Curtain and Cue; Red Cross; Girls' Glee Club; Vaudeville; *Aberjona; Red and Black.*

ACHSA MILDRED CLARK

Bubbling with energy . . . unpredictable . . . Millie enjoys water skiing, motorboat racing, and drafting . . . idea of heaven is to marry a millionaire . . . with her million she'd move to a penthouse apartment on Fifth Avenue . . . her greatest regret is not being more active in high school . . . future plans include going to Bay State Academy, and becoming an airline stewardess.

Curtain and Cue; Orchestra; Mixed Glee Club; Thrift Association.

MARION ALICE CLOGSTON

Zany, attractive, and carefree—that's Marion . . . fire drills, C lunch, and warm cokes head her black list . . . while Maine, beach parties, and angora kittens are tops . . . if she had a million she'd hide it . . . "What's doing?" . . . next year will find Marion at West Brook Junior College.

Rifle Team; Curtain and Cue; *Red and Black; Aberjona.*

LOUISE HARRISON COADY

Shy . . . always ready to lend a helping hand . . . Louise loves eating, "Maverick," chemistry lab and English . . . scared by swinging doors, giving speeches . . . afraid she'll never be on time . . . greatly attracted by Huckleberry Hound . . . Louise plans to be an elementary school teacher after college.

Band; *Aberjona; Red and Black;* Philosophy Club; Curtain and Cue.

ALEXANDER CHARLES COCHRAN

Personality plus . . . energetic . . . Sandy's afraid that WHS will never have a better Senior class . . . attracted by a girl under 5'1", ice cream, and sailing . . . will be long forgetting a certain weekend at the Cape with "the fellas" . . . after killing all the flies in the cafeteria, Sandy would head for college in contentment.

Varsity Football; Varsity Track; *Red and Black;* Curtain and Cue; WHSR-FM.

STEVEN MAITLAND COCHRAN

Steven enjoys sailing, cartooning, and painting . . . scared by Mr. Butters' math classes . . . regrets he doesn't have the proverbial million . . . most cherished memory was reprimanding student teacher for traffic squad violation . . . future plans include Harvard and a career as a plastic surgeon.

Philosophy Club, *President;* Cross Country; *Aberjona;* Basketball; Track; Traffic Squad.

ARTHUR LEO COLLINS

Artie's attracted by long parties, the smell of gasoline, and smiling girls . . . but mention Monday tests or noisy bracelets and watch his smile disappear . . . afraid Miss Milliken will get trampled in a fire drill . . . would love to win an argument with Mr. Finigan . . . heads for Penn State or Tufts and an eventual career in architectural engineering.

Student Council; Traffic Squad; Math Club; *Aberjona;* Prom Committee.

PAULA POTTER COLLINS

Personality plus . . . an ideal friend . . . brown eyes . . . a million best adjectives couldn't describe her . . . "That did it" . . . afraid Pollyann's eyelashes will stop growing . . . peeved by insincere and pushy people . . . attracted by blue eyes, long eyelashes, and rings . . . heads for Briarcliff.

Varsity Field Hockey; Softball; Basketball, *Co-Captain;* Vaudeville; Curtain and Cue; GIC; *Aberjona; Red and Black;* Philosophy Club; Girls' Glee Club.

ARTHUR MICHAEL COLUCCI

"How ya doing" . . . Artie is easy going and friendly . . . football games, parties, and cars receive a green light, but no go to girls who smoke and Monday mornings . . . next year Artie plans to enter the Navy and later become a policeman.

Varsity Football; Curtain and Cue; Varsity Club.

HARRIET JEAN COLUCCI

A fervent Frank Sinatra fan, Hattie spends her time collecting his records and waiting for an opportunity to see him in person . . . above all she wants to become a nurse . . . resents gym classes and homework . . . on receiving her cashiers check for a million, she'd go on a fabulous shopping spree.

Curtain and Cue; Philosophy Club; *Aberjona.*

JOHN CYRUS COMSTOCK

Torp likes cha-chas, parties, and hot '51' Studebakers . . . "Shed a big wet tear" . . . John most admires people with enough nerve to stand his driving . . . given a million he'd have go-kart drags in the First National . . . after WHS John plans on the University of Virginia and business administration.

Dramatic Club; *Red and Black.*

CHARLES STEVENSON COREY

Good looking . . . sociable . . . attracts the girls . . . Charlie enjoys hockey and water skiing . . . "You know it!" . . . idea of heaven is long weekends without clocks . . . attracted by a Sophomore tumblette . . . future plans include a career in business administration.

Football; Track; *Aberjona;* Curtain and Cue; *Red and Black;* Science Club; Math Club.

ELIZABETH ANNE COSTELLO

Striking brunette . . . good-natured . . . Libby is attracted by food and Frank Sinatra, while Monday mornings are low on her list . . . afraid that her hair will never grow . . . would love to become a fashion designer . . . heads for Vesper.

Devotional Committee; Curtain and Cue; Prom Committee; Rifle Club; *Aberjona.*

THOMAS REGINALD COX

Nonchalant . . . Tom is most often seen riding around in cars or eating . . . "How 'bout that!" . . . this dependable halfback's wildest ambition is to kick on the fourth down in a pro football game . . . Tommy's idea of heaven would be no speed limit . . . heads for prep school or Bates and then into the real estate business.

Varsity Football; Varsity Track; Basketball; Prom Committee; Varsity Club.

ELIZABETH MARY CUFF

Sparkling . . . capable . . . shines when the Kingston Trio, fried clams, and Old Spice are mentioned . . . annoyed by convertibles with tops up . . . wildest ambition is to get all A's . . . "Colgate forever" . . . most admires Gail's independence . . . Betty plans to attend Regis College.

Hockey Cheerleader; Curtain and Cue, *Secretary;* Jr-Sr Play; One Act Play Night; AA; *Aberjona;* National Thespian Society; *Red and Black;* Devotional Committee; Vaudeville.

BRIAN STUART CULLEN

"Man about the campus" . . . non-conformist . . . Mullen gives the green light to cars, money, food, and holidays, but dislikes "Brownies" . . . "Take Gas" . . . idea of heaven is racing a Formula I Ferrari . . . aims for West Point or Dartmouth and then automotive engineering.

Varsity Football; Varsity Hockey; Varsity Track; Varsity Club; Vaudeville; Captain, Traffic Squad; Math Club.

JOSEPH LEO CULLEN

Witty . . . sincere . . . Ivory Joe, the Hunter likes food and basketball games, but don't ever mention late people and slow clocks to him . . . afraid Charlie Corey will stop talking . . . "Don't you just know it!" . . . most cherished high school memory was Tech Tourney . . . Joe plans on Teachers' College and becoming a history teacher.

Basketball; Varsity Baseball; Band; "Good News;" Orchestra; Science Club; Varsity Club.

THOMAS MATTHEW DASCHBACH

Full of pep . . . jovial . . . earnest . . . Dachshund is attracted by girls and the fall sports season . . . rates women drivers and the beginning of school at 8:10 A.M. low . . . "How're you doin'" . . . regrets losing to Reading . . . scared by Dana Kelly's ball carrying . . . if he had a million he'd splurge . . . future plans include college and a career as an aeronautical engineer.

Varsity Football; Varsity Track; Varsity Club; Vaudeville.

JUDITH HELEN DAVIS

"Shmarten up there fella!" . . . Judy is absolutely annoyed by Marilyn's procrastinating . . . Priscilla's P.J. parties, dancing, and tall boys get Jude's double O.K., but just mention the dark and Judy will give a shiver (?) . . . regrets that she went away for her Junior year . . . plans to become Doctor Judith Davis.

Mixed Glee Club; One Act Play Night; Vaudeville; Curtain and Cue; Thrift Association; *Red and Black.*

PAUL RICHARD DelROSSI

Debonair, discreet, decisive . . . Del is often seen running to a meeting or around the baseball diamond . . . Yogi Bear, Doug's "OK," Miss Milliken, and field Hockey captains get a big smile, but moody people beware . . . Notre Dame will have a great guy as a civil engineer.

President, Junior and Senior Class; *Secretary,* Freshman Class; Varsity Baseball, *Captain;* Student Council, *Treasurer;* National Honor Society; Varsity Basketball; Math Club; AA.

MARION JOAN DeMINICO

Petite . . . quiet . . . Molly goes all out for long weekends, pizza, and mocha ice cream, but looks down on Monday mornings, homework, and snobby boys . . . afraid that Janice will never pep up . . . idea of heaven is to spend one week at 304 Lynn Street . . . next year Chandler and a career as a private secretary will claim Marion.

Curtain and Cue; Basketball.

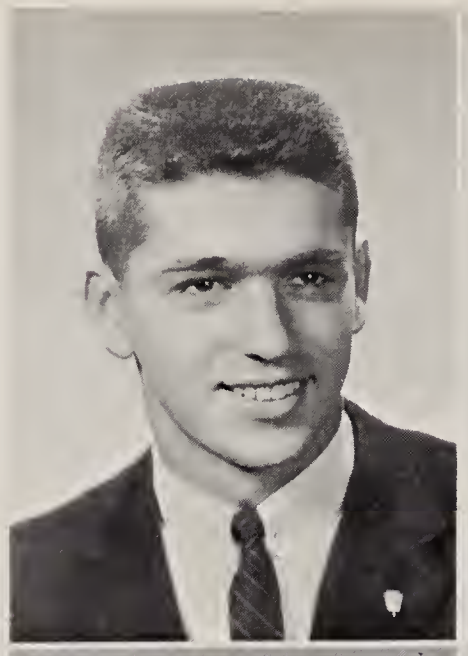

ROGER JOSEPH DeMINICO

Carefree, good-looking, rugged . . . "the most happy Sicilian" smiles on football games, but nix to canned macaroni . . . Rog is afraid Joe will marry Bridgette Bardot . . . wildest ambition is to play pro football . . . plans on a coaching career after attending the University of Massachusetts or Springfield College.

Varsity Football; Varsity Baseball; Varsity Basketball; *President,* Sophomore Class; Red Cross, *Treasurer;* AA Executive Board; Varsity Club.

ROSEMARIE DeTESO

Studious, dependable . . . Rosemarie OK's good movies and hot fudge sundaes, but unexpected tests and straight hair are on her black list . . . scared by Ann's crushes . . . most admires people with will power . . . future plans are Boston University and a career in elementary school teaching.

Red and Black; Aberjona; Curtain and Cue; Philosophy Club.

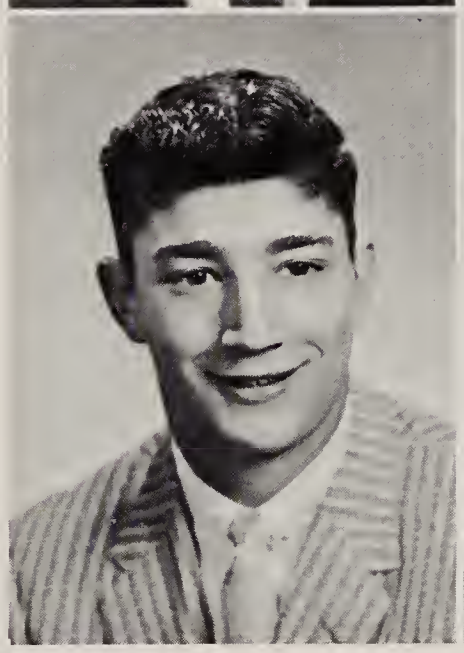

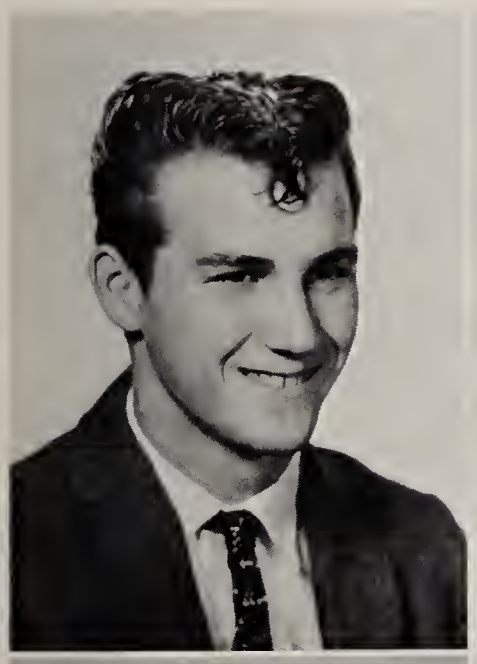

JOHN ROBERT DEWAR

John's happy wherever there's plenty of excitement . . . next to power mechanics, his favorite subject is lunch (He's not the only one!) . . . scared he'll never get over liking girls, girls, and more girls . . . John's wildest wish is to be absolute dictator of the USA . . . next year he'll join the Navy and aim for a career in electronics.

DONNA ARLENE DiNAPOLI

Pretty . . . unpredictable . . . likes include telephones, well-dressed boys, and fast cars . . . Donna's wildest ambition is to become a dancer . . . scared by flying saucers . . . afraid that her father will have the telephone taken out . . . with a million she would buy a ranch and raise horses . . . Donna aims for Mansfield Academy and a career as a hairdresser.

PATRICIA ALICE DOHERTY

An easy-going amiability with an effervescent sense of humor . . . good conversationalist and friend . . . Pat is peeved by late people and rainy Sundays . . . wildest ambition is to play the viola with the New York Philharmonic . . . scared by spiders . . . next year she plans on Garland Junior College and hopes to be a clothes buyer.

Vaudeville; Curtain and Cue; Orchestra; *Aberjona; Red and Black.*

DEBORAH LEE DONOVAN

Zany . . . full of fun . . . carefree . . . "That's for sure" . . . smiles at white convertibles, big burgers, and Totem Pole . . . attracted by a green Ford and Hockey . . . afraid she'll always have a ring . . . wildest ambition is to drive a motor scooter down a crowded WHS corridor . . . Briarcliff or Casanovia will claim Debbs.

Vaudeville; Curtain and Cue; Red Cross; *Red and Black;* Philosophy Club; *Aberjona;* Band; Orchestra; Thrift Association.

WILLIAM LESLIE DOTEN III

Easygoing . . . good-natured . . . unpredictable . . . Bill goes for most femmes and pizza . . . wildest ambition is to judge a Miss America contest . . . favorite pastimes include collecting gold and skiing (both varieties) . . . with a million he'd buy a harem . . . next year it's off to Cornell or M.I.T. and an engineering career.

Track; Ski Club; Math Club; Science Club; Rifle Club; Vaudeville; *Aberjona.*

JOAN EILEEN DOWNEY

Joan enjoys the Town Line, marching with the Queen's Cadettes, and pizza, but is scared by Peggy's driving and is absolutely confused by Kathy's love life . . . most admires people with naturally curly hair . . . what would Joan do with her million?—spend it, naturally! . . . future plans include teaching.

Curtain and Cue; Philosophy Club.

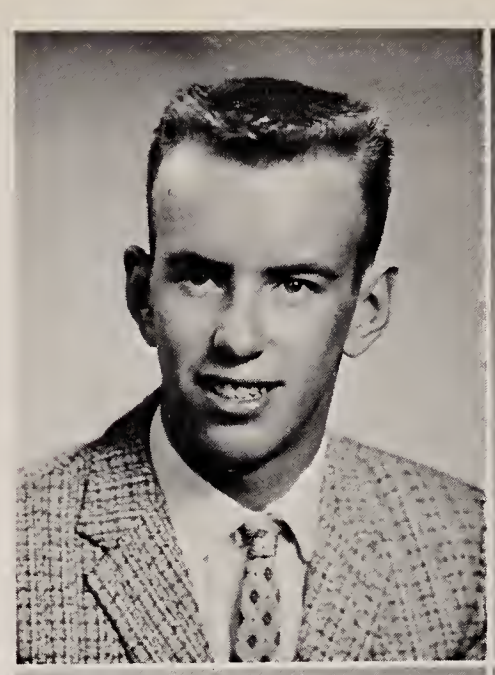

ALICE CHOLLET DUNN

Energetic . . . personality plus . . . Al is attracted by brown eyes and crew cuts . . . with a million this gal would get those escalators up at W.H.S. . . . she will never forget making National Honor Society in her Junior Year . . . plans on Mount Holyoke College to prepare for a teaching career.

Varsity Basketball; Tumblettes, *Co-Captain;* Vaudeville; Girls' Glee Club; National Honor Society; *Aberjona;* Red Cross, Executive Board.

MARTHA LEIGHTON DYER

Enticing . . . dramatic . . . Martha, who is often seen with a play book in her hand, gives the cue to clothes, blond crewcuts, Kingston Trio, and eating . . . wildest ambition is to water ski to Europe from favored Annisquam . . . future plans include guidance training at Colby Junior College.

Curtain and Cue, *President;* Varsity Tennis; One Act Play Night; Student Council; Thrift Association; Vaudeville; Basketball; National Thespian; Philosophy Club.

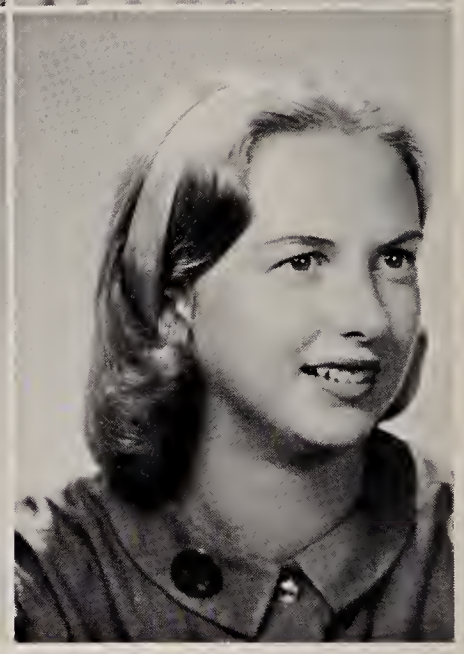

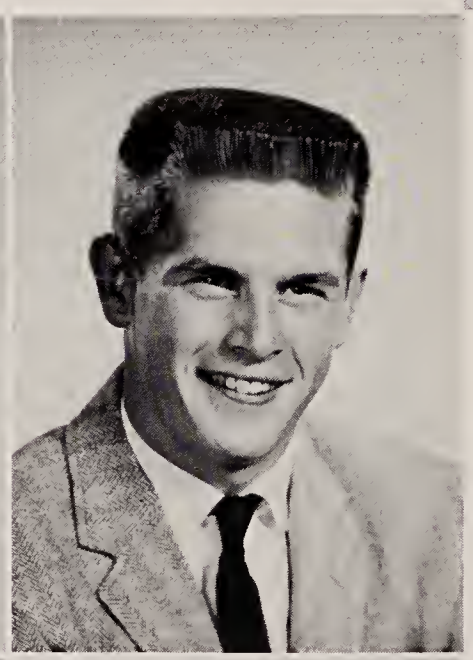

MARCIA EATON

Pert . . . peppy . . . versatile . . . yen for the color peach and peanut butter and banana sandwiches . . . most attracted by Mr. Skerry's socks . . . Marshall's wildest ambition is to have a crewcut . . . a career as a psychiatric case worker in a children's hospital awaits Marcia after Stanford or Cornell.

Red Cross, *Executive Board;* Varsity Cheerleaders, *Co-Captain;* AA; Student Council; *Red and Black;* Math Club; Vaudeville; Good News; Philosophy Club; French Club; *Aberjona;* Curtain and Cue.

ROBERT BRUCE EATON

Quiet, dependable . . . Rob is confused by people, but attracted by hockey games and a (?) girl . . . could do without little brothers and homework . . . usually found skating or playing golf . . . his 'goal' is a 'hat trick' in a league game . . . aims for a career in the Department of the Interior.

Varsity Hockey; Varsity Golf; Varsity Club.

DAVID BRUCE EDDY

Shadow shakes his head at girls who smoke, but an O.K. sign is given to big houses, roast beef, and strawberry shortcake . . . scared by big freshmen . . . really digs math and Dr. Copeland . . . fears getting hit by a meteor . . . with a million he'd build a dream house . . . heads for a job in architectural drafting.

Bowling.

DEBORAH RUTH EDDY

Big brown eyes . . . trusting . . . Debby's perplexed by boys who tell her whoppers and never say they are kidding . . . dreams of surprise parties, football heroes, and a cottage in the Black Mountains . . . "That's not too funny" . . . dark cellars, bears, and little brothers give her the chills . . . Deb heads for Middlebury.

WHSR-FM, *Record Librarian; Aberjona; Red and Black;* Philosophy Club; French Club.

CRAIG WARREN EDWARDS

Tall . . . blonde . . . quiet . . . Craig's pet peeve is excessive homework, while sailing, hockey, and hunting are tops with him . . . often heard saying, "Hunger is cured by food, ignorance by study." . . . scared by the uncertainty of the future . . . idea of heaven is that it is a wonderful place to be . . . Craig plans on a Naval career after attending Annapolis.

Intramural Basketball.

EDWARD ROBERT EHRGOTT

Famous for his sense of Humor . . . easygoing . . . Eddie is attracted by neighbors of the "jungle," macaroni, baseball, and open houses . . . if he had a million, Erg would change it to pennies and spend the rest of his life counting it . . . real ambition is to be a top-notch architect.

Varsity Baseball; Prom Committee; Varsity Club; Curtain and Cue; Intramural Basketball.

LOUIS WILLIAM ERRICO, JR.

Fun loving . . . easy going . . . confused . . . Bill's there when cars or girls are mentioned, but his thumb is down on snobby girls and dull weekends . . . Bill is scared by women drivers and Bruce's love life . . . attracted by Rog's hair (whaa?) . . . he wishes an engineering career, but first off to prep school.

Varsity Football; Baseball; Curtain and Cue; Vaudeville.

RONALEE ANN FAIRFIELD

Always a smile for everyone . . . that's Ronnie . . . attracted by kneesocks and Cape Cod, but confused by other people who get confused . . . "What's the story?" . . . Ron has a peculiar passion for 6'5" basketball captains . . . admires thoughtfulness . . . future plans include junior college and then a career in fashion merchandising.

Varsity Cheerleader; Hockey Cheerleader; Tumblette; Vaudeville; Curtain and Cue; Ski Club.

SUZANNE LEE FERAZZI

Peppy . . . witty . . . and petite, that's Sue . . . she gives an emphatic "No" to getting up for school, but says "Yes" to slumber parties . . . whenever there are cats around you'll hear a scream from Sue . . . she's afraid that Mary will lose weight . . . with that proverbial million she'd buy West Point (good idea;) . . . after graduation she plans on college.

Basketball; Curtain and Cue; Bowling; Math Club; French Club; Philosophy Club; *Red and Black.*

SUZANNE ELIZABETH FISHER

Attractive, versatile, fun . . . partial to pink poodles, fruit cups, "Surrender," and Peter's parties . . . "Are you serious?" . . . Fish is afraid Bob will never outweigh here . . . attracted by presidents and baseball captains . . . Graceland College claims Sue next year.

Varsity Basketball; Varsity Field Hockey, *Captain;* Varsity Softball; *Vice-President,* Freshman, Junior, and Senior Class; Devotional Committee; Octette; *Aberjona;* AA Executive Board; GIC Executive Board; Vaudeville.

WILLIAM HUGHES FITTS

Bill has a swell sense of humor and a warm smile . . . can be found in the metal or woodworking shops or in the band . . . loves to ski, play ping pong, skin dive, and fish . . . heaven to Bill would be perpetual summer . . . plans to go to the University of New Hampshire . . . later dairy farming.

Band.

JOHN CARL FOLEY

Well built . . . dark hair . . . ruddy coloring . . . John enjoys hunting (girls?), drawing, and skating . . . Mr. Hartwig and history courses make the grade with John, but pizza, worms, and long words sure are irritating . . . idea of heaven would be two week vacations each month . . . next year's plans include the New England School of Arts and eventually a job as a commercial artist.

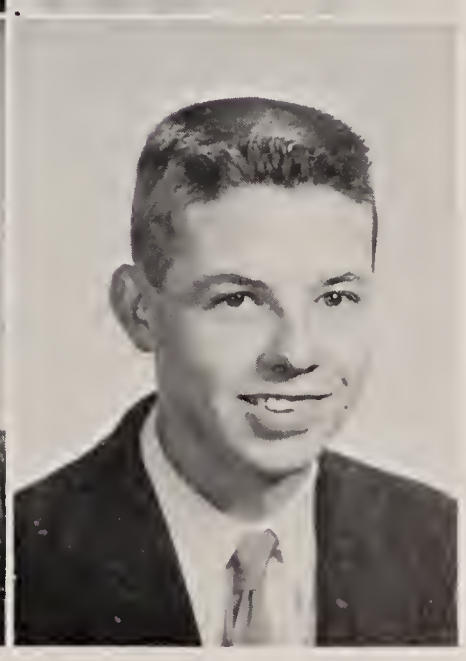

IRENE ANNE FONTAINE

Witty . . . always smiling . . . books, clothes, and cheerleaders hit the spot with Renie, while calories, crowded hallways and math just shouldn't be mentioned . . . scared by bugs, power steering, and snakes . . . "You know what I mean!" . . . if handed a million by Mr. Anthony Renie'd travel, travel, travel . . . next year's plans include modeling school.

Red Cross; Curtain and Cue.

SUZANNE LEES FOSTER

Petite . . . happy-go-lucky, that's Sioux . . . works wonders with a paint brush . . . "Tell me another fairy tale" . . . afraid she'll get a profile like Alfred Hitchcock . . . with a million Sue would sail to England in the "Saucey Sue" . . . Sue's future plans include the Rhode Island School of Design and a career as an interior designer.

Varsity Field Hockey; Varsity Rifle Team; *Aberjona;* Vaudeville; Thrift Association; Volleyball; Bowling.

SUSAN GAIL FOX

Cute . . . good-natured . . . Sue is scared by Mr. Powers' multitudinous questions . . . she would love to water ski all the way to Hawaii . . . most admires people who don't blush . . . will always cherish acting in Massachusetts Drama Festival.

Field Hockey; Philosophy Club, *Secretary;* Ski Club; Math Club; Prom Committee; Devotional Committee; Vaudeville; Curtain and Cue; WHSR-FM; Massachusetts Drama Festival.

PAUL HARRIS FRANCIS

Capable . . . versatile . . . Friday nights and ripe olives rate with Paul, but warm winters are out . . . enjoys hockey and cross country . . . afraid his racoon coat might not last . . . wildest ambition is to become a dictator (?) . . . next year will find Paul at Boston University.

Varsity Cross Country; Hockey; Track; Curtain and Cue, *Treasurer;* Prom Committee; One Act Play Night; Jr-Sr Play; Philosophy Club; *Aberjona.*

ROBERT MARK FREEMAN

Man about town, independent . . . usually can be found on a basketball court . . . Bob likes weekends, sharp clothes, and football games, but time out on "fluffs," and lack of school spirit . . . afraid Gardy's consecutive streak will never end . . . regrets leaving "the boys" next year . . . plans on Yale or Dartmouth.

Varsity Basketball; Varsity Baseball; Thrift Association; Student Council; Varsity Club; Math Club; *Aberjona.*

EVANDER FRENCH, JR.

Vandy . . . talented, versatile, athletic . . . pet likes include steak, lasagna, and a certain blonde . . . "You want to bet?" . . . scared by tall girls and women drivers . . . Mr. Finigan's tests rate low . . . will always remember playing in Tech Tourney . . . this boy's energy will lead him to an architectural career after Harvard.

Varsity Basketball, *Captain;* Varsity Baseball; National Honor Society; AA, *President;* Math Club; Traffic Squad; Varsity Club.

RICHARD WINSLOW FRENCH, JR.

Observant . . . interested in learning . . . an individual . . . Richard pictures heaven as five minutes—no more—of complete peace . . . music is his hobby and English his favorite subject . . . the first issue of the *Red and Black* is his most cherished memory . . . Richard plans on Stanford, Columbia, or the University of Chicago.

Red and Black, Editor-in-Chief; Aberjona.

ROGER ALLEN FRENCH

Scared by female Driver Ed. students . . . Roger likes guns, holidays, and gymnastics . . . afraid the world won't stop so he can get off . . . confused by policewomen . . . with a million he'd build a drag strip . . . after high school he plans to be an Air Traffic Officer in the Air Force.

Gym Team; Math Club; Curtain and Cue; Philosophy Club; Science Club.

NANCY ANN GALIAZZO

Friendly . . . cheerful . . . short . . . that's Nancy . . . long weekends, blue Impala's and Office Practice appeal to her, while people who stop in corridors don't . . . confused by Daisy's love life . . . scared by Carol's driving . . . Nancy's afraid she'll never graduate . . . would love to weigh 150 lbs. . . . Nancy's future plans are business school for clerical and secretarial work.

Curtain and Cue; Rifle Club.

PAUL ANTHONY GANCHI

Chico goes for cars, girls, and drafting . . . his wildest ambition is to live on Sunset Strip ("77?") . . . tall Paul could do without a certain sophomore . . . would go to California for the rest of his life with a million, but next year will settle for Wentworth Institute and a career as a draftsman.

Freshman Football; Bowling; Rifle Club; Curtain and Cue.

RUTH ANN GARVEY

Sincere, sweet . . . Pookie gives her OK to CYO dances, lasagna, and shorthand, but gym and "tons of homework" don't meet her approval (like most of us!) . . . "That's the breaks!" . . . afraid she'll never get her license . . . when Pookie inherits her million, she'll travel around the world and finally settle down in Hawaii . . . plans on becoming a lab technician.

FRANCIS JOHN GAUDIOSO

Easygoing Gaudy perks up at the thought of fishing and playing cards . . . wildest ambition is to go on a safari to Africa . . . "Relax, will ya?" . . . most admires Harry's physique . . . Frank's idea of heaven is a yacht which he could sail all year long . . . heads for Boston University or Northeastern next year and eventually a career in insurance.

Football; Baseball.

ROBERTA LOUISE GIBB

Peppy, conscientious, sincere . . . Bobby Lou's favorite pastime is reading "Peanuts" . . . wildest ambition is to travel to Venus . . . most cherished high school memory is Miss Bailey's birthday party . . . Bobby Lou is afraid that she'll graduate uneducated . . . future plans include college.

Bowling; Riding Club; Rifle Club; Philosophy Club; Curtain and Cue.

CAROL ANN GILBERTO

Talkative . . . inquisitive . . . Carol's scared by Mary Jane's driving . . . wildest ambition is to go on a safari to Africa . . . "Will you listen to me?" . . . attracted by boys in uniform . . . if Carol had a million she'd faint from shock . . . heads for Chandler Jr. College to prepare for Office work in the airlines.

Curtain and Cue; Rifle Club; *Aberjona;* Philosophy Club.

ROBERT ANTHONY GILLOTTE

Full of fun . . . Giggie likes girls, sports, music, and 2:30 Fridays, but thumbs down on conceited girls and people stampeding to lunch . . . Bob's idea of heaven would be being janitor in a girls' dorm . . . "You bet your booties!" . . . wildest ambition is to drive Mr. Watson's Volkswagon down the school corridors . . . is going on to B.U. to become a pianist.

Football; Bowling; Curtain and Cue.

PAUL WILLARD GODDU

Quiet, good-natured, sincere . . . Paul's likes include cars, sports, and good food . . . most admires ambitious people who have high moral standards . . . favorite subject is drafting . . . Paul's million would take him on a trip around the world . . . idea of heaven is swimming and water skiing at Lake Winnepausaukee . . . next year Paul's plans are centered around Wentworth Institute to become an architect.

Baseball.

SUSAN JANE GOODWIN

Conscientious . . . Sue approves of blue eyes, senior parties, and pizza . . . "What was I going to say?" . . . with a million she'd build larger bleachers at all other high schools . . . greatest regret is leaving WHS . . . plans on the University of Massachusetts to major in elementary education.

Girls' Glee Club; Vaudeville; Math Club; Philosophy Club; Curtain and Cue; Ski Club; *Red and Black, Exchange Ed.; Aberjona.*

JOHN JOSEPH GORMAN

A skin diving enthusiast and potential racing driver . . . Johnny admires dentists with Corvettes . . . "All great men are dying, and I don't feel so well myself." . . . attracted by good personalities and water skiing, but has no regrets . . . John heads for Brewing School in New York with hopes of becoming president of his own business.

Track; Rifle Club; Band.

GARDNER BRADLEE GRAY

Popular, good-natured—that's Gardón . . . nice clothes, submarines, and beaches attract him, while stuffy girls and getting up in the morning rate low . . . scared by the many faces and phases of MacKay . . . afraid that Bear will lose his growl . . . Gardy plans on liberal arts at college.

Varsity Baseball; Basketball, *Manager;* Curtain and Cue, *Treasurer;* One Act Play Night; *Aberjona;* Varsity Club; Thrift Association.

BARBARA ANNE GREGORY

Flirtatious . . . unpredictable . . . Barb enjoys slumber parties and the beach, but dislikes homework on weekends, nicknames, and insincere people . . . wildest ambition is to get a pilot's license . . . will instead undertake a career in Math after the University of Rochester.

Philosophy Club; Curtain and Cue; *Aberjona.*

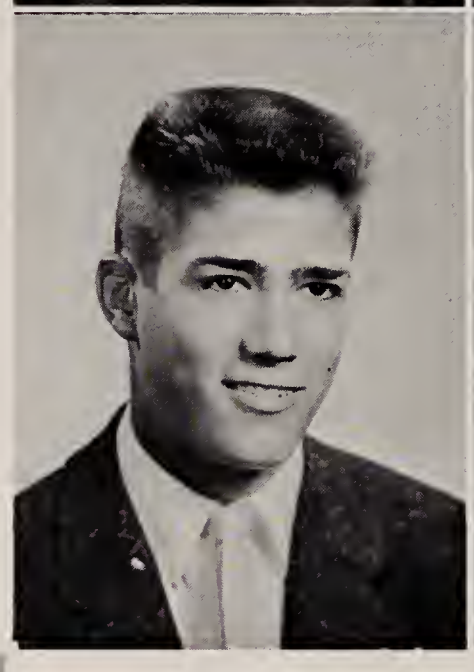

ROGER ARMSTRONG GRIFFIN, JR.

Well-disposed . . . most often seen on skates . . . Glassy rejects people that don't smile . . . confused by Mr. Finigan's hockey practices . . . wildest ambition is to go to Russia . . . admires the teachers that have put up with him for twelve years . . . if he had a million he'd be a success . . . after college Roger plans on hotel management.

Varsity Hockey; Varsity Golf; Football; Varsity Club; Curtain and Cue; *Aberjona.*

DALE ALAN GRINNELL

Dependable . . . attaches the Grinnell seal of approval to Mr. Butters' laugh, curly hair, and food . . . admires Vandy's energy . . . attracted by a member of the Octette . . . will always remember election to National Honor Society . . . next stop is M.I.T. and a career in chemical engineering.

Varsity Baseball; Varsity Basketball, *Manager;* Math Club, *Vice-President;* National Honor Society; Science Club, *Vice-President;* WHSR-FM; *Aberjona;* Student Council.

SYLVIA KAREN GUSTAVSON

Striking blonde . . . attractive to meet, fascinating to know . . . with a strange attachment for basketball captains and traffic officers, Sylvia likes dancing, fruit cups, "Surrender" and basketball games . . . hopes to go to the University of Massachusetts to train for elementary school teaching—lucky kids!

Field Hockey; Basketball; Bowling; Badminton; Volleyball; Curtain and Cue; Red Cross; *Red and Black; Aberjona;* Girls' Glee Club.

LESTER CARLISLE GUSTIN

Handsome . . . well-dressed . . . Carl has a liking for fried chicken and water skiing . . . wildest ambition is to live on a desert island with the accessories (hmm) . . . "How 'bout that!" . . . idea of heaven is to own a $15,000 custom car . . . confused by a certain sophomore blonde (that's not all!) . . . plans on prep school next year.

Cross Country; Track; Band; Philosophy Club; Devotional Committee; *Aberjona.*

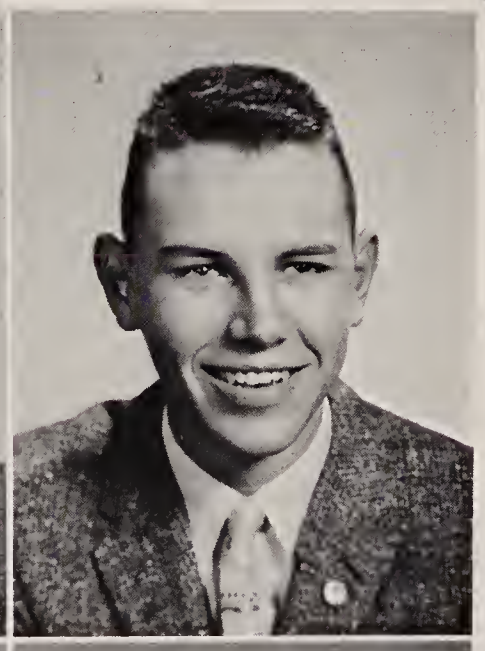

WILLIAM THOMAS HAGGERTY, JR.

Bill's likes include vacations, storms, and weekends, although his favorite subject is chemistry . . . scared by his mother after those kitchen sink experiments . . . confused by Mr. Finigan . . . attracted by the TV set . . . after high school Bill plans to become a chemical engineer via M.I.T.

Aberjona; Bowling; Cross Country; Math Club; Red Cross; Philosophy Club; Science Club; Vaudeville.

MARILYN ANDREA HALL

Flirtatious . . . likes Priscilla's P.J. parties, food, and kittens, but sneaky teachers don't rate very high with Barrell . . . idea of heaven is year round parties . . . "you're fluffing out" . . . regrets not having more ambition . . . next year Connecticut College for Women will claim Marilyn.

Intramural Basketball; Jr-Sr Play; One Act Play; *Aberjona;* WHSR-FM; *Red and Black;* French Club.

PAUL JOSEPH HARRIGAN

Friendly . . . easygoing . . . Bat's likes include jeeps and snowstorms . . . "Get serious will ya" . . . is attracted by wealthy heiresses . . . with a million Bat would cruise around the world in his own yacht . . . admires Mr. Waite . . . wildest ambition is to be a mercenary soldier . . . after high school Paul plans to go to Boston College and become a physics teacher.

Bowling; Curtain and Cue; Math Club; Science Club.

RUSSELL SAUNDERS HARRINGTON

The Bear growls for boating, water skiing, cars, and Physics, while rainy Saturdays and cafeteria pizza leave him cold . . . wildest ambition is to have a Corvette that will beat Richie's . . . admires Mr. Niblock . . . confused by Mr. Finigan's tests . . . the Bear will look to Tufts and dentistry.

Basektball; Curtain and Cue; Science Club; Math Club; *Aberjona.*

JOSEPH HENRY HARRIS

Joe can always be found heading the campaign for unending vacations . . . cherishes the day when the water pipes broke . . . he spends his time with stock cars, footballs, and bobsleds . . . a real food lover, Joe plans on attending cooking school, and if the Empire State Building won't take him as a window washer, he intends to be a chef at a big hotel.

Basketball; Track.

JOHN WILLIAM HARRISON, JR.

Serious . . . hardworking . . . Jay enjoys reading, science . . . wildest ambition would be to get an "A" in Latin . . . afraid his writing will never improve . . . fondest memory is part in Jr-Sr Play last year . . . plans to go to either Case or California Technical to become a nuclear engineer.

Curtain and Cue; Science Club; Math Club; Rifle Club; Jr-Sr Play.

RICHARD MILWARD HART

Cape Cod, pizza, boats, water skiing, and girls? . . . Richie enjoys these, plus Mr. Schubel's adaptation of "College Physics for High School" . . . but French and head-knocking (guess by whom) reduce Richie to "eating darts" . . . very friendly . . . fun-loving . . . happy-go-lucky . . . "Have fun, will smile!" . . . that's Richie . . . Fairfield University and a career in teaching will claim Richie.

Mixed Glee Club; Math Club; Science Club; WHSR-FM; Philosophy Club.

DONALD NEWELL HENDY

Doc likes to play cards and to to the movies, while he blacklists girls with long hair and redheads . . . his wildest ambition is to drive racing cars, but his real ambition is to play baseball . . . afraid that Ann might slip while cheering . . . digs P's blonde hair . . . next year will find Don at prep school or in sports.

Football; Baseball; Basketball.

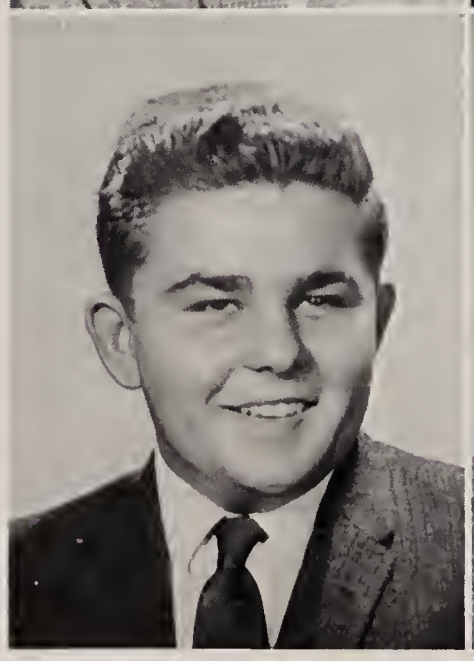

ROBERTA MARGARET HENRY

Bobbi's one of our new seniors . . . pet likes include snowy nights, crewcuts, pipes, and red hair . . . but turns thumbs down on cooked carrots, Sunday nights, and being in a rush . . . wildest ambition is to roller skate to school . . . greatest regret is not having enough time . . . if she had a million she'd faint . . . next year Bobbi heads for college and a career in designing.

MURIEL CLAIRE HINDS

A shy sweetness . . . goes about having a good time in a quiet way . . . a pleasant disposition . . . Muir smiles at boating and Home Ec., but gives the low sign to people stopping in the corridors and Physical Ed. . . . "That's life!" . . . confused by Registry Officers . . . with a million she'd buy a hot rod . . . plans on Lasell.

Curtain and Cue; Red Cross, *Representative.*

CARMELINE MARSHA HOLLAND

Striking blonde . . . wonderful smile . . . Carmie's idea of heaven is a five-day weekend, while Monday mornings are at the bottom of her list . . . often seen schussing down a ski slope or hunched over an easel . . . heads for Boston Museum of Fine Arts after graduation.

Aberjona; Curtain and Cue; Red Cross; Philosophy Club.

PAUL GARDNER HOPKINS

Quiet, unassuming, Paul most admires those people who know what they're talking about . . . Paul plans to go to Dartmouth and after graduation hopes to study to become a teacher or psychologist . . . greatest regret is that he can't stay young forever and fears that college will be tougher than high school.

Bowling Team; Rifle Club; Science Club; Curtain and Cue; Philosophy Club.

PRISCILLA TAINTER HORN

The Dwarf is attracted by Senior boys . . . Johnny Mathis, "ice cream" parties, skiing, and food are in . . . gym outside is absolutely out . . . scared by tall people . . . regrets not studying harder . . . wildest ambition is to drive a racing car . . . real ambition is to be an airline hostess.

Varsity Rifle; Tumblettes; Softball; Curtain and Cue; G.I.C.; Vaudeville; *Aberjona.*

JOHN RICHARD HOSMER

Athletic, amiable . . . Hozz dislikes ponytails and warning cards, while hockey, football, and vacations get the high sign . . . afraid that Bruce will run out of weekend nights . . . Mr. Kiosses' frowns confuse him . . . WHS would get a hockey rink if John had a million . . . next year he heads for college.

Varsity Football; Varsity Hockey; Baseball; Varsity Club; *Treasurer,* Sophomore Class; Student Council; Band.

JAMES ALEXANDER HOULDING

Hard working, intelligent, reserved . . . Alex adds the English touch to our senior class . . . after the many cherished (?) memories of Monday mornings at 6:30, he ranks 12 hours sleep, ice cream sodas, and a good book as ideal to have . . . "Ignorance is bliss" . . . next year he plans to go to Harvard.

Gym Team, *Captain;* Track.

LYNDA HOWES

Slumber parties, summer vacation, and Tech Tourney are favorites with this happy-go-lucky girl, but her winning smile may change to a frown at the mention of cold pizza or rain . . . scared by Mr. MacCloskey's French Class . . . confused by Miss Peck's Chemistry class . . . her hobby is talking . . . aims for college.

Red and Black; Aberjona; Curtain and Cue; Philosophy Club; Math Club.

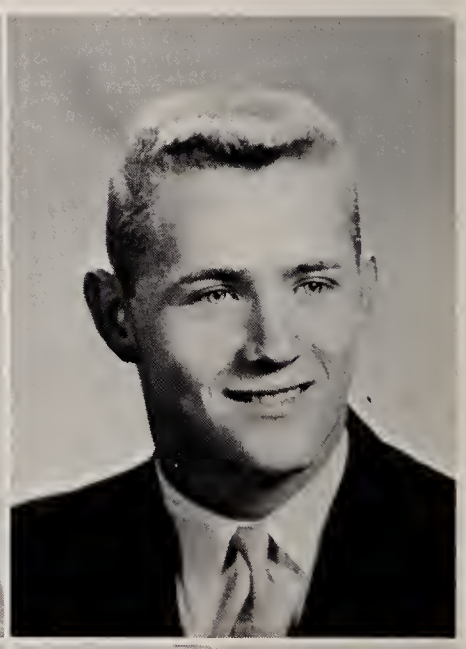

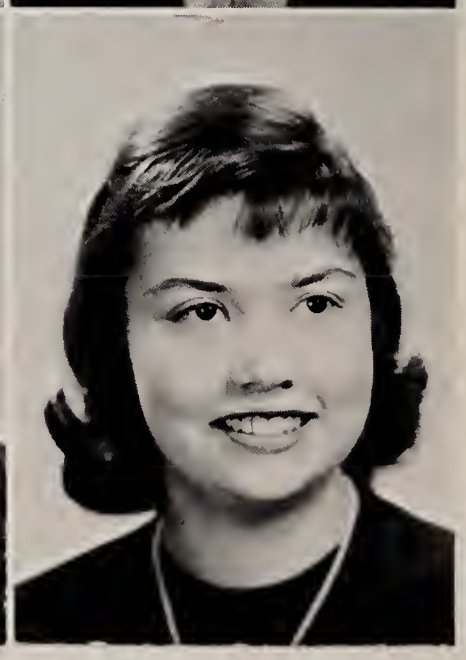

CHARLES AGERS HUCKINS III

Huck likes to do things on the spur of the moment, but he frowns on girls with too much make-up . . . if he had his way, he'd hitchhike to St. Louis . . . ambition is to become a famous chef . . . heads for the Culinary Institue in New Haven, Connecticut . . . when he makes his first million, he'll travel around the world.

PATRICIA JANE HUSSEY

Pretty hair . . . poised . . . a sunny disposition . . . Pat will always remember moving to Winchester in her Senior year . . . (WHS only regrets that she didn't come sooner!) . . . dancing, Fall, crew cuts, swimming, and dressy clothes head Patty's long list of likes . . . afraid she'll never learn to drive . . . future plans center around college and interior decorating.

Riding Club; Curtain and Cue; *Red and Black.*

GAIL HUTCHINGS

Talkative . . . carefree . . . Pooh Bear likes men teachers, Shakespeare, and guidance work, but becomes scared when math or moths appear . . . "You're loved" . . . confused by Mr. Waite . . . wildest ambition is to be on Maverick . . . with a million Gail would buy Disneyland . . . next year this zany gal heads for a school of nursing to become a psychiatric nurse.

Aberjona; Devotional Committee; *Red and Black;* Curtain and Cue; One Act Play Night; Jr-Sr Play.

RICHARD CUSHING JAMESON

Carefree . . . a Romeo . . . Richie would like to own a Ferrari, but a girl who smokes brings a frown . . . "Whatcha doin'" . . . seen around Mystic Lakes . . . scared by Miss Milliken's whizzing assignments, and confused by younger (?) girls . . . given a million, Rich would secure better lunches at WHS . . . after college he plans to become a nautical engineer or a doctor.

Hockey; Gym Team; Track.

BARBARA ANNE JELLISON

A gale of laughter means Jelly's there . . . attracted by tall blonds, swimming, and sleeping . . . frowns on underclassmen, hats, and clams . . . can often be heard saying "I guess so" . . . wildest ambition is to be on time for school . . . with a million she'd buy Mr. Anderson a new Cadillac . . . future plans include Junior College.

Basketball; GIC; Red Cross; Curtain and Cue; Philosophy Club; Girls' Glee Club.

JOHN JOHNIAN

Friendly . . . quiet . . . studious . . . John wouldn't care if there weren't any Mondays, cafeteria lunches, or football rallies, however the smile comes on when you mention classical music or basketball . . . wildest ambition is to be librarian of the Library of Congress . . . future plans for John consist of Harvard or Tufts.

Curtain and Cue; *Aberjona;* Debating Team; Math Club; *Red and Black;* Science Club; Philosophy Club.

JULES GEOFFREY JOHNSON

Just mention coffee sodas, Corvettes, or motorcycles and you'll find Geoff . . . likeable . . . Geoff's wildest ambition is to go on an African safari, while his idea of heaven is to join the Navy and have a girl in every port (!!) . . . attracted by girls with friendly smiles . . . next year Geoff hopes to enter the electronics field.

Track; Rifle Club; Gym Team; Curtain and Cue.

WILLIAM BOYLE JOHNSON

If wishes could all come true, Bill would spend all his winters skiing and his summers relaxing in New Hampshire . . . a guy with a great sense of humor, he appreciates that quality in others . . . doesn't laugh, however, when served WHS pizza . . . Bill aims for a business career.

Science Club; Curtain and Cue; Mixed Glee Club; *Red and Black.*

BARBARA VIRGINIA KASTLE

Pert and ambitious, Barbara gets sore at rainy days and straight hair (any relationship?) . . . she'd pounce on the opportunity to hit the jackpot in Las Vegas or to sail around the world in a yacht . . . Barbara's main goal is to become a good engineer . . . she hopes to get a Ph.D. in physics while she's at it.

Curtain and Cue; Science Club; Philosophy Club; *Aberjona.*

LAUREN CHARLES KEENE

Good looking . . . athletic . . . track, football, and red heads agree with this guy, but snobby girls and short weekends are nil . . . scared by girls who tell him what to do . . . afraid Claire won't make it (?) . . . idea of heaven is a seven day weekend . . . Lauren heads for Wentworth to become a first class industrial photographer.

Varsity Football; Varsity Track; Basketball; Varsity Club; *Aberjona;* Rifle Club.

KATHERINE KEETON

Gentle . . . tranquil . . . bright . . . lovely long blonde hair . . . Kit resents jokes about her native Texas, monster movies, and college boards . . . completely baffled by football signals . . . addicted to space fiction, roller coasters, and heavy snow storms . . . aspires to become a concert violinist but is resigned to entering foreign service.

Orchestra; Northeastern District Orchestra; *Aberjona, Copy Editor;* Philosophy Club.

SHERWOOD BLOSS KELLEY

Likeable . . . talkative . . . Sher puts drive-ins, convertibles, and girls at the top of his list . . . if given a million he'd add it to his other millions . . . "very good!" . . . afraid that Dave will never get his license . . . confused by Volkswagens that don't work . . . future plans include a job as a pilot for one of the airlines.

Rifle Club; Mixed Glee Club; Curtain and Cue; *Aberjona;* Prom Committee.

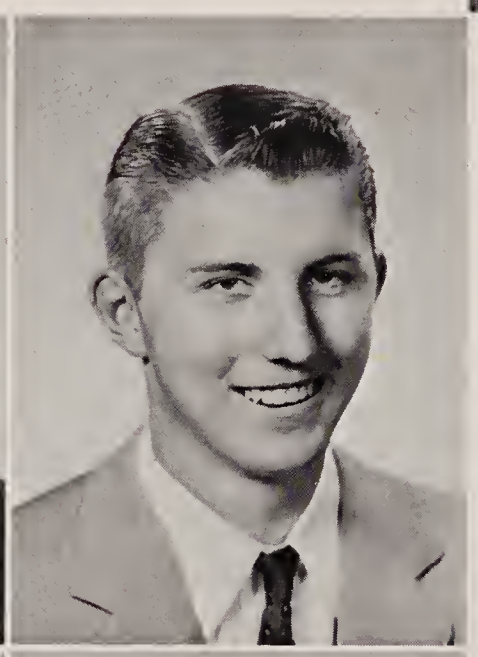

WARREN DONNING KELLEY

Friday afternoons and the Celtics are OK with Warren, but Monday mornings are enough to make him lose weight . . . "Why not?" . . . wildest ambition is to answer any question right in Mr. Power's class, but his real desire is to graduate from Tufts and become a success in the printing world.

Baseball; Football; *Aberjona;* Curtain and Cue; WHSR-FM; Philosophy Club.

DANA JOHN KELLY

Outstanding . . . free and easy . . . full of quips describe Snowshoes . . . he appreciates Bohemian parties, weightlifting, the Kingston Trio, and John Unitas, but dislikes fried clams and rainy Saturdays . . . regrets not having an undefeated football team . . . after attending Dartmouth he plans to become a structural engineer.

Varsity Football; Hockey, *Captain;* Varsity Track; Varsity Club, *President;* AA Executive Board; Boys' State Representative; Traffic Squad.

RICHARD VINCENT KILEY, JR.

Dick likes foreign cars, basketball, golf, and fishing . . . scared by slow drivers . . . wildest ambition is to get an Austin Healy 3000 . . . with a million he'd race cars . . . admires President Eisenhower . . . after Boston University Junior College he plans on a career as a Hospital Administrator.

Golf; Curtain and Cue; Philosophy Club; Ski Club.

THOMAS REDINGTON KIMBALL

If Tom can't be off somewhere on vacations, he finds contentment elsewhere, namely, in the physics lab . . . blondes, Tom concedes, are perplexing, but not brunettes by any means (?) . . . his secret ambition is to have a harem . . . when old WHS has become a thing of the past, Tom will embark on a career of scientific research.

Math Club; Science Club; *Aberjona;* Cross Country, *Manager.*

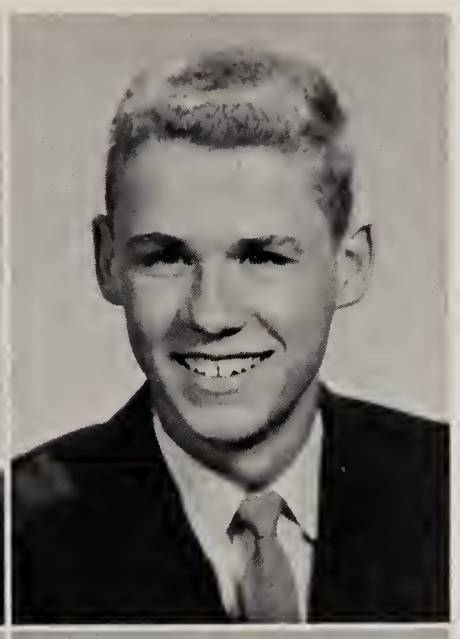

KAREN GALE KOLLIGIAN

Attractive . . . poised . . . Karen gives her nod to slumber parties and Cape Cod, while it's thumbs down to people who can't pronounce her name . . . especially attracted by tall boys and brown eyes, but would settle for summer all year round . . . aims for Vermont Junior College or the University of Vermont.

Red and Black; Aberjona; Red Cross; Curtain and Cue; Varsity Basketball; Varsity Softball; Field Hockey; Volleyball.

ROBERT KORWATCH

Tall, handsome, fun loving . . . that's Bob . . . Florida sunshine, flashy cars, and luscious steaks top his list . . . burned or cold food get a definite red light . . . wildest ambition is to swim the Atlantic (good luck!) . . . next year Bob plans to attend prep school and later pilot commercial airliners.

Curtain and Cue; *Aberjona;* Basketball.

WILLIAM RAYMOND LAFFERT

Kaiser regrets not moving to Winchester sooner . . . pet likes include watermelon and potato chips while his pet peeve is not getting a straight answer . . . his wildest ambition is to become a millionaire . . . scared by women drivers and black cats . . . confused by girls, beatniks, and freshmen . . . "Those are the breaks" . . . attracted by blondes . . . hopes to attend the University of Massachusetts.

FRANCIS WILLIAM LAMARCHE

Hockey, fried clams, and friendly people appeal to Bill, but just mention Monday mornings and rainy days and watch that smile disappear . . . his ambition is to win the state hockey tournament . . . "Is that right?" . . . afraid that Knickers will stop hacking around . . . Harvard or Yale will claim Bill next year.

Varsity Hockey; Baseball; One Act Play Night; Varsity Club; Student Council; Band; Prom Committee.

JEANNE NOSWORTHY LAMPHIER

Gay, mischievous, and talented . . . Jeannie enjoys night bike rides, "rummy" clothes, and lively conversations . . . she's scared by being too serious . . . next year she will add to the membership of either Smith or Connecticut . . . after college she's off to medical school.

Red and Black, Assist. Business Manager; Aberjona; Philosophy Club; WHSR-FM, *Classical Music;* French Club; Vaudeville; Jr-Sr Play; Science Club; Badminton.

JANICE LOUISE LANE

Blonde, attractive, neat . . . Poopsie really digs long weekends, drums, and eating . . . afraid that Marian will never stop talking . . . this girl's wildest ambition is to spend a week at West Point . . . "What?" . . . "Huh?" . . . most cherished high school memory is the time she slid down the corridor on a banana peel (?) . . . hopes to become a successful secretary.

Curtain and Cue.

NANCY MARGARET LANE

Peppy . . . loquacious . . . watch Nancy's face light up at the mention of cheering, Old Spice, pizza, and aqua Corvettes . . . scared by Richie's driving . . . "Really, tell me about it sometime." . . . future plans include junior college and a career as an airline hostess.

Varsity Cheerleader; Vaudeville; Curtain and Cue; *Aberjona;* Volleyball; Softball; Badminton; Basketball; Red Cross.

LINDA KATHLEEN LANTZ

Outgoing . . . friendly . . . Linda regrets not coming to WHS sooner . . . trigger-witted Tigger is scared by furry bumblebees, but attracted by people . . . partial to music and art . . . wants to be humor editor of National Geographic Magazine . . . plans to enter Massachusetts College of Art . . . eventually be a cartoonist or book illustrator.

Curtain and Cue; Devotional Committee; *Aberjona;* Octette; Northeastern District Music Concert.

CAROL MAYNARD LARSON

Artistic . . . enviable talent for drawing . . . jovial . . . a weekend at Annapolis would be Carol's idea of heaven . . . people, football games, long weekends, and fried clams hold a special attraction for her . . . future plans center around either Jackson or Michigan State.

Curtain and Cue; Philosophy Club; Bowling; *Aberjona.*

VIRGINIA MAE JACQUELINE LAWTON

Ginny's the unseen pair of hands behind every WHS activity . . . studious, cute, everywhere at once . . . Gin's biggest thrill was making the National Thespian Society . . . next year she heads for the College of New Rochelle and a career as a foreign correspondent.

Varsity Field Hockey, *Manager; Red and Black, Sports' Editor;* Quill and Scroll; National Thespian Society; WHSR-FM, *Publicity Head;* Philosophy Club; Math Club; *Aberjona.*

BONNIE LOUISE LEE

Bonnie can always be found saying "well now" . . . most admires people who get their homework done on time . . . summers in Maine and five day weekends rate high while grouchy people, tests, and rainy days dōn't . . . full of fun . . . Bonnie regrets she didn't come to WHS much sooner . . . Bonnie plans to go to college to become a physical therapist or a social worker.

WILLIAM AMES LEIGHTON III

Individual . . . athletic . . . unpredictable . . . Will gives the high sign to fishing trips, long weekends . . . brown eyes, and Puzzo's poolhouse . . . confused by Dave's way with women . . . most cherished memory is being a member of the '58 basketball champions . . . Billy's future plans include Williams and a career in business administration.

Varsity Basketball; Baseball; Band; AA, *Vice-President;* Math Club; Band, *Vice-President.*

FRANK ROBERT LEVERONE

Popular . . . easygoing . . . that's Lever . . . girls, cars, and water skiing get the high sign, but don't mention exams and dull weekends . . . wildest ambition is to go skin diving with Mr. Schubel . . . "Is that right?" . . . scared by cautious drivers . . . confused by Hozzie's love life . . . future plans include Notre Dame and a career as an artist.

Varsity Baseball; Student Council; *Aberjona;* Basketball.

ELINOR LINDSEY

Peppy . . . Ellie likes dancing, French Fries, and fried clams, but frowns on cheese, puddles, and hats . . . admires tall people . . . afraid she'll be an old maid . . . "swingin" . . . Ellie's plans for next year are undecided but her aim is to eventually become a first-rate private secretary.

Glee Club; Curtain and Cue; *Aberjona.*

WILLIAM LINDSEY

Lindsby likes girls, cars, and English, but can do without rainy weekends . . . attracted by Ford convertibles . . . "Hurry, we're late!" . . . idea of heaven is to be a pro football player . . . afraid that John will marry the "cute blonde" . . . with a million Linds would help all charity organizations . . . after high school Bill plans to join the Air Force and then be a police officer.

Football; Track.

GEORGE EDWARD LIZOTTE

Because he likes working on cars so much, Ed plans to open his own auto body shop . . . heaven would be a trunk full of one hundred dollar bills and a one way ticket to California . . . Ed is sorry that he didn't understand his teachers . . . hopes to go to Wentworth Institute next fall.

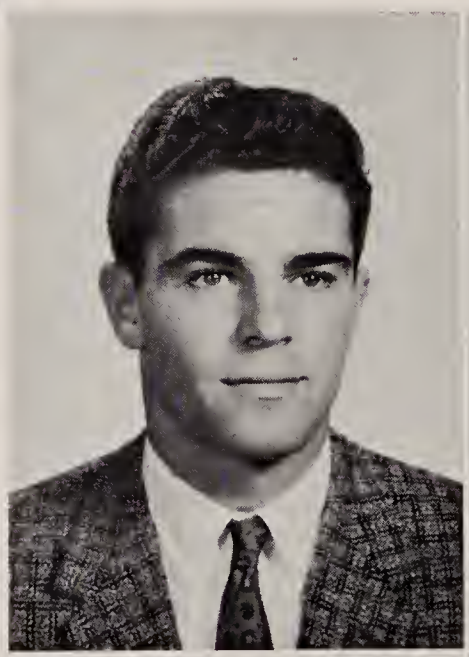

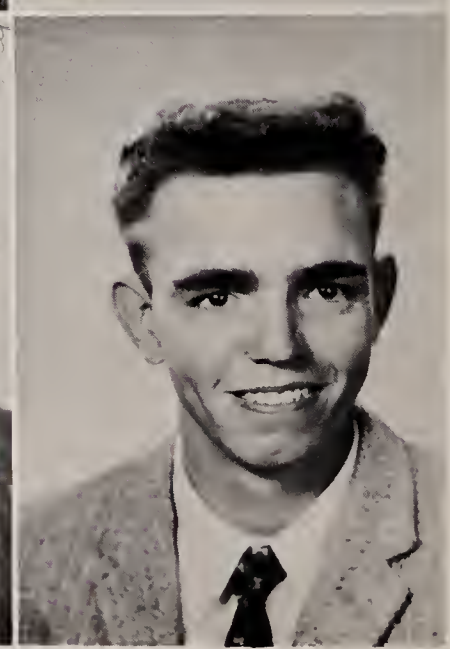

CAROL JANE LOGAN

Mischievous . . . Carol is attracted by parties and gay people . . . tests, rainy days, and conceited people rate low on her list . . . wildest ambition is to fly a jet . . . idea of heaven is to have no homework . . . future plans are to become a nurse and then join the Air Force.

Rifle Club; Curtain and Cue; *Aberjona.*

JOSEPH PATRICK LOGAN

A golf enthusiast . . . water skiing, hockey, and convertibles please Joe, while broken shoelaces and Latin rate nil . . . afraid that Mr. Finigan will lose an argument . . . with a million Joe would buy a 50' yawl and sail to South America . . . heads for Tufts or Yale after graduation.

Golf, *Captain;* Math Club; Rifle Club; *Red and Black;* Thrift Association; Bowling; Philosophy Club.

DIANE MARIE LUCIA

Di likes horseback riding, bowling, skating, and moonlight boat rides . . . afraid Muir will never get her "hot rod" . . . with that million Di would buy a white Thunderbird convertible . . . "Nice play" . . . greatest regret is never learning how to speak Italian . . . after high school Di will attend a modeling school to be a class "A" model.

Curtain and Cue; Red Cross.

PETER EDWARD LUITWIELER

Zany . . . smooth . . . Luba likes beach parties, Great Danes, history, and the 2:30 bell . . . admires Bruce's way with women . . . wildest ambition is to go on a double double date in his Volkswagen bus . . . scared by Mr. Kiosses' vague answers . . . aims for Dartmouth and a business administration career.

Varsity Football; Hockey; *Treasurer,* Senior Class; *Treasurer,* Junior Class; *Secretary,* Sophomore Class; *Aberjona;* Junior Rotarian; Traffic squad.

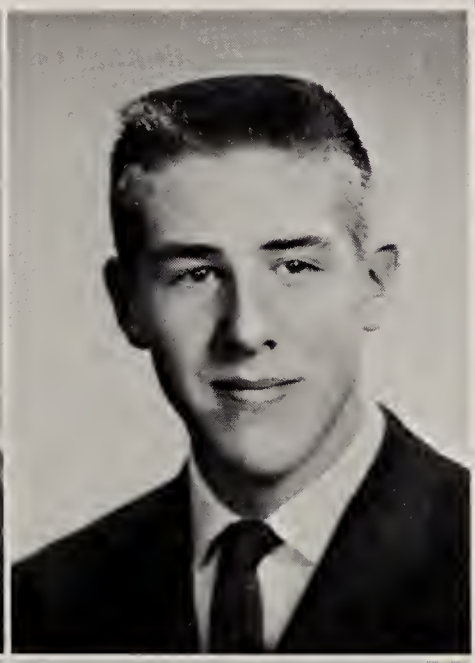

ROBERT BRUCE MacKAY

Well liked . . . easygoing . . . tops on his list are football games, vacations, and parties, but nix on kneesocks, schoolbells, and Monday mornings . . . confused by the parents of sophomore girls (any special reason?) . . . someday Bruce hopes to see Roger Miller get excited . . . aims for Colgate or Bowdoin.

Basketball; Baseball; Red Cross; Curtain and Cue; Vaudeville; *Red and Black;* Science Club.

MICHAEL VINCENT MacKENZIE

Quick-witted . . . talkative . . . jovial . . . it's convertibles and jazz for Yogie . . . his hobbies include cars, electronics, and boats . . . afraid Maverick will get married . . . utterly confused by Willie's poetry . . . Mike heads for Yale or Princeton and an eventual engineering career.

Football; Track; Science Club; Math Club; Philosophy Club; Vaudeville; Band; Rifle Club; Curtain and Cue.

BONNIE LOUISE MacLELLAN

Mischievous . . . flirtacious . . . daring . . . dancing, shoes, and progressive jazz make Bubbles' face light up, but she can do without waxy floors and high shelves . . . wildest ambition is to become a beatnik . . . "I'm sorry" . . . scared by tall freshmen . . . Bay State Academy will train her to become an airline hostess.

Red Cross; Curtain and Cue; Vaudeville; "Good News;" Science Club; Philosophy Club; *Red and Black.*

MARGUERITE MAGLIOZZI

Beebs enjoys lemons, pickles, and weekends at the Cape . . . wishes she had her own convertible . . . confused by Bev's love life . . . if she had a million she'd hide it (why?) . . . plans to attend Mount Ida Academy next year and eventually work for the airlines.

Curtain and Cue; Rifle Club; Glee Club; *Aberjona;* Philosophy Club.

DOLORES MARASCA

Attractive . . . talkative . . . Dolores likes dancing and roast beef dinners at the Fisher's, while bratty children and people who are late upset her . . . attracted by good manners and courtesy . . . afraid she'll never get her license . . . Dolores' greatest regret is ten extra pounds . . . next year she'll be claimed by University of Massachusetts and go on to teach elementary school.

Philosophy Club; Curtain and Cue; *Aberjona;* Jr-Sr Play.

DOROTHY BABCOCK MARCH

Studious . . . sincere . . . sleep, three day weekends, and fried chicken are Dottie's pet likes, but tests on Mondays and people who are always late annoy her . . . idea of heaven would be school without tests . . . Dottie heads for Bates next year and then a career as a history teacher.

Red and Black; Curtain and Cue; WHSR-FM; Philosophy Club.

SUSAN ELIZABETH MARTENSON

Sue likes driving, babysitting, and music, while hard butter and getting up early rate low . . . attracted by sports cars . . . greatest regret is that she doesn't own one . . . idea of heaven would be living in Bermuda . . . most cherished memory was the Band trip to Laconia . . . next year Sue heads for teachers' college.

Band; Philosophy Club; Science Club; Rifle Club; Curtain and Cue; WHSR-FM.

RUTH MAE MASTERSON

Ruthie's the girl with the adorable smile . . . watch her light up at the mention of charcoal broiled steaks, Providence College, records, or travel but better not mention people with bad tempers . . . "that's great!" . . . Ruthie's greatest regret is that she didn't come to Winchester sooner . . . next year will find her at Simmons College studying to be a buyer.

Curtain and Cue; Philosophy Club; *Red and Black; Aberjona;* Badminton.

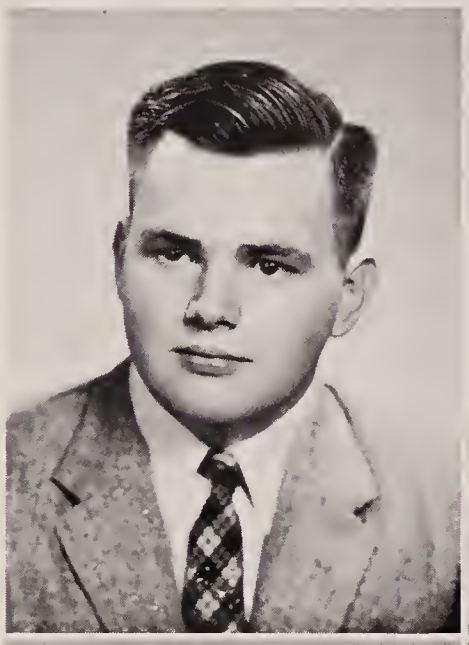

DENNIS EDWARD McCORMACK

Good natured . . . Decca enjoys electronics, weekends, and food . . . "There are more important things than money, but they won't go out with you if you don't have any." admires his teachers' patience . . . with a million, he'd build a WHSR-TV . . . plans on Lowell Technological Institute and a career as an electronical engineer.

Football; Rifle Club; WHSR-FM, *Chief Engineer; Aberjona.*

JOAN LILLIAN McCOURT

Fuzzy has the laughingest eyes when she's cheerful, which is most of the time . . . if the seniors could take over the school for a day, she'd be the first to eliminate last period study in the cafeteria . . . she only regrets not having moved to Winchester sooner . . . Mt. Auburn School of Nursing is her next stop.

Varsity Softball; Curtain and Cue; *Aberjona.*

DONA MAE McCUTCHEON

Serious . . . warm-hearted . . . our new gal from Somerville . . . Don enjoys books, books, and more books, but detests all kinds of bugs . . . dreams of buying a ranch . . . diligent . . . mathamatically-minded . . . Dona can be found studying hard with an eye on getting into college, although she has not yet decided which one.

ROBERT FRANCIS McGEE

Quiet . . . reserved . . . Magoo deplores kneesocks and girls who smoke . . . his wildest ambition is to make the honor roll . . . most admires people who do homework . . . with his million Bobby would build Winchester a YMCA . . . after graduation Bobby plans on the Navy where he is going to concentrate on becoming a success.

Varsity Football; Varsity Club; Curtain and Cue; Red Cross.

RICHARD COLGATE McLATCHY

Tall . . . smiling . . . easy to talk with . . . "Hot cars" and miniature Grand Prix races are really exciting to him . . . Auto mechanics, girls, and swimming are Dick's hobbies . . . Mr. Robertie and woodworking rate high with Dick . . . plans to enter the Navy and make it his career.

BEATRICE MARY MEEHAN

Cute . . . mischievous . . . full of fun . . . Beasie's pet likes are bowling, office practice, and pizza, while Monday mornings, rainy days, and snobs rate low . . . idea of heaven is to live at Hampton Beach all year . . . attracted by green Fords, hazel eyes, and dirty blonde hair . . . confused by Janice's calmness . . . Beasie's future plans include clerical work and later nursing.

GIC; Curtain and Cue.

SUZANNE MEEK

Tall . . . lots of fun . . . attractive . . . Saturday nights and Mr. Skerry bring on a big smile but watch it fade when Monday morning is mentioned . . . attracted by a tall dark male . . . wildest ambition is to join the French Foreign Legion (?) . . . if Susie had a million she'd lounge on the French Riviera . . . future plans include Powers Finishing School.

Philosophy Club; French Club; Curtain and Cue; *Aberjona.*

JOY-ANN MITCHELL

Always a good time with a ready grin . . . full of fun and good-natured quips . . . her impish blue eyes light up at the Cape, Kingston Trio, snowy nights, and Yogi Bear . . . longs to take Khrushchev to church . . . "Best I . . . !" . . . most admires Cindy's good-naturedness.

Varsity Basketball; Softball; Philosophy Club; Curtain and Cue; Prom Committee; *Red and Black; Aberjona;* Red Cross; WHSR-FM; Math Club.

ROGER LEE MITCHELL

Cape Cod, the beach, and Saturday afternoons head Arnie's list of likes, but forgetting his lunch money just doesn't go . . . all year basketball would be this boy's idea of heaven . . . after graduation Roger heads for prep school and eventually a career as an architectural draftsman.

Varsity Cross Country; Basketball; Varsity Track; Red Cross; Curtain and Cue; Varsity Club.

JAMES MONGIELLO

Likeable . . . tall . . . good-natured . . . enjoys pizzas, football, and Saturday nights, but deplores girls who smoke . . . Mongy's idea of heaven is $100 allowance per week . . . favorite subject is chemistry . . . confused by Mr. Finigan's physics problems (who isn't?) . . . regrets that he didn't study English harder . . . after Northeastern, Mongy plans to be an architectural engineer.

Varsity Football; Rifle Club; Traffic Squad.

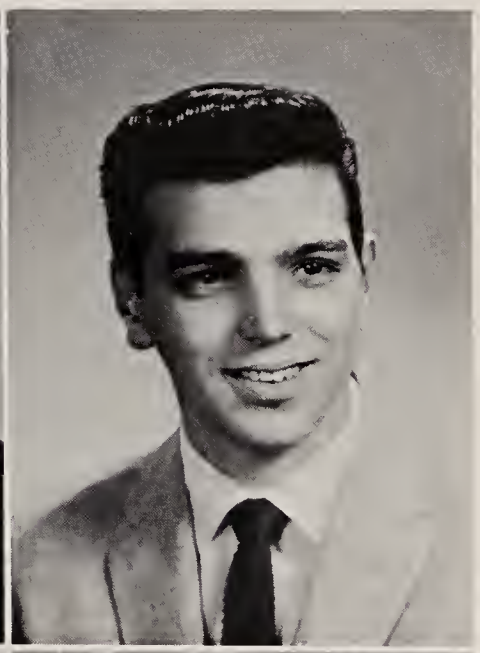

NANCY MARY MORAN

Athletic . . . enviable long hair . . . sweet tooth . . . Nancy enjoys light green Fords and the White Mountains . . . attracted by a certain boy from Northeastern . . . "What a blast" . . . has a strong desire to drive down a one way street the wrong way or to order a meal consisting of nothing but desserts . . . future plans include Chandler and secretarial work.

Curtain and Cue; Guidance Office; *Red and Black.*

NANCY GRAY MORRISON

Dependable . . . conscientious . . . Nancy OK's onion rings and vacations, but frowns on no mail . . . confused by Miss Trickett's optimism . . . most admires Mr. Waite . . . attracted by St. Michael's College . . . Nancy heads for Pembroke to prepare for a career in social work.

Math Club; French Club; Curtain and Cue; *Red and Black; Aberjona; Philosophy Club; Ski Club; Girls' Glee Club; Mixed* Glee Club; Thrift Association.

MADELYN NORMA MOURADIAN

Sincere . . . a warm friend . . . bewitching smile . . . Mappy glows at the thought of football games, driving, or water skiing . . . writing to 23 pen pals and sparking in the Poniettes each spring keep Maps on the run . . . "So what, Lucy's four years older than Desi" . . . Mr. Skerry's pet names scare this girl . . . Madelyn heads for Jackson and later hopes to teach grammar school.

Octette; Vaudeville; Prom Committee; *Aberjona;* Curtain and Cue; Philosophy Club.

SUSAN THERESE MUCERA

Striking . . . athletic . . . Sue's attracted by tall, blue-eyed blonds . . . wildest ambition is to own Tuft's . . . "Sure you do" . . . Sue can be found dribbing down a basketball court or tearing up the hockey field . . . spends her spare time listening to Roberta talk . . . heads for a career in the business world.

Varsity Field Hockey; Varsity Basketball, *Co-Captain;* Varsity Softball; *Aberjona;* Vaudeville; *Red and Black.*

ROBERTA MILLER MULFORD

Vivacious . . . friendliest gal in town . . . sparkplug of the Field Hockey team . . . Mulfy's attracted by New York boys, punctual people, and talking to Ssuan . . . "What 'ya say?" . . . Bert's wildest ambition is to make the U.S. Field Hockey Team . . . Syracuse University and a career in nursing loom in the future.

Varsity Field Hockey; Basketball; Softball; Devotional Committee; Girls' Glee Club; Octette; District Chorus; *Red and Black; Aberjona.*

STEPHEN LEO MURPHY

Tall . . . good looking . . . Steve is confused by Mike's reasoning . . . afraid his brother will never get married . . . "Life is a bowl of cherries, all of them rotten" . . . wildest ambition is to drive the Challenger I . . . pet peeve is a lunch line "cutter" . . . with a million Muff would invest it to get two million, and then support the government . . . Steve heads for college next year.

Track; Hockey; Thrift Association; Vaudeville.

SUZANNE MARIE MURPHY

Murph is confused by Mulf's driving . . . vacations find Murph heading for West Point and her favorite (?) marble stairs . . . plays piano in spare time . . . most cherished memory was being put in a crowded cafeteria homeroom . . . with a million, she'd set up permanent residence at West Point . . . next year Sue heads for Hood College.

Red and Black; Aberjona; Devotional Committee, *President;* Prom Committee, *Secretary;* Vaudeville.

CAROLE ANN NELSON

A pretty fun-loving miss . . . sweet and sincere . . . Nel likes shiny shoes, long weekends, and fifth period study, but hates having to wait for C lunch . . . wildest ambition is to live in an apartment with twenty (?) other girls . . . scared by the thoughts of graduation . . . next year she's off to become a secretary and eventually to get married.

Devotional Committee; *Red and Black;* Curtain and Cue; *Aberjona;* Mixed Glee Club.

LINDA LOUISE NELSON

Linda puts her stamp of approval on peppermint stick ice cream, Volkswagens, and the color red . . . every banana would be exported from America if she had a million . . . Linda's afraid she'll never get her license . . . hopes to attend either Chandler or Katherine Gibbs . . . later to be a medical secretary.

Aberjona; Red and Black; Philosophy Club; Devotionals; Curtain and Cue; Prom Committee; National Honor Society.

MARY FRANCES NELSON

Remarkable . . . full of fun . . . sleeping late, Queen's Cadettes, and pork chops rate high, while the door to room 216 and people with overused authority "drive her up a wall" . . . afraid she'll never learn to drive . . . confused by Carol's spelling . . . wildest dream is to have a pork chop farm . . . Mary's future plans include IBM school and later clerical work.

Curtain and Cue; Rifle Club.

WILLIAM HOWARD NIBLOCK, JR.

Tall . . . carefree . . . class cut up . . . Nib's prize expressions have rocked many classrooms into chaos . . . "I'm not kidding" . . . pet likes include girls, cars, jazz, and the Kingston Trio . . . confused by Lar's walk . . . wildest ambition is to get an A in French . . . next year he heads for Bowdoin.

Tennis; Track; Cross Country; Basketball; Red Cross; Ski Club; *Aberjona;* Curtain and Cue; WHSR-FM, *Popular Music head;* Traffic Squad.

PHILIP NOYES NICHOLS

Effervescent . . . "Nice Goin'" . . . always telling jokes . . . Knickers enjoys Friday afternoons and Pee-Gee Game thrillers . . . confused by Billy . . . with a million Phil would build a clubhouse for the boys . . . future plans center around Trinity or Colby.

Cross Country, *Captain;* Varsity Basketball; Varsity Track; Varsity Club; *Treasurer,* Freshman Class; *Vice-President,* Junior Class; Curtain and Cue; *Red and Black; Aberjona;* Junior Rotarian.

REGINA EDITH NUTILE

Spunky . . . witty . . . black-haired devil . . . named Reggie . . . wants to be the first girl on the moon (good luck!) . . . haunts the radio station looking for (?) . . . afraid Sherri will lose her innocence . . . confused by physics and Jeanne . . . Wellesley College is in view and then on to medical school.

Field Hockey; Philosophy Club; Curtain and Cue; WHSR-FM; Popular Music Chief; Jr-Sr Play; One Act Play; Quill and Scroll; Orchestra; *Aberjona; Red and Black;* Red Cross; Thrift Association; Basketball.

SHARON LOUISE NYERE

Never ending source of jokes . . . Sherri favors drama, poetry, and pink . . . in her wildest moments she sees herself winning the Pulitzer Prize, but her serious ambition is to star on Broadway . . . cherishes being chosen a member of the All Star Cast . . . after college, she plans a career in drama or writing.

National Thespian Society; *Red and Black, News Editor;* Quill and Scroll; *Aberjona, Feature Editor;* Octette; Jr-Sr Play; Devotional Committee.

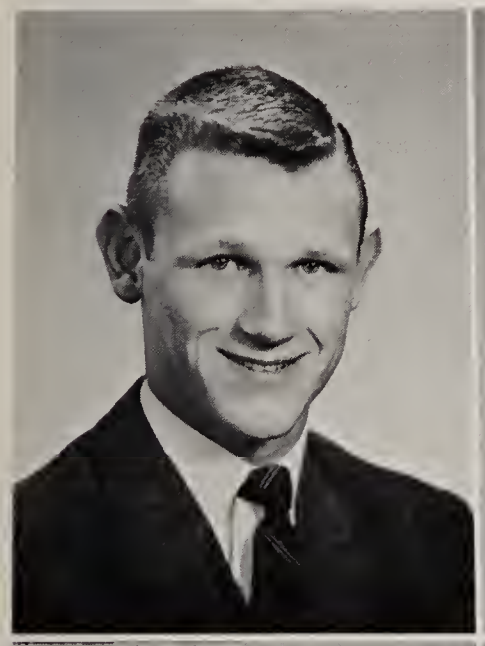

JAMES LAWRENCE O'KEEFE, JR.

The Kingston Trio and strawberry shortcake bring a smile to Lar's face, but when bleached hair arrives that smile departs . . . Lar's wildest ambition is to drive a Volkswagen through WHS . . . afraid the school will collapse with so many students . . . after WHS he plans on Nichols College and a career as a business administrator.

Baseball; Vaudeville; WHSR-FM; Curtain and Cue; *Aberjona;* Science Club; Mixed Glee Club.

MARGARET ELIZABETH O'LEARY

Peggy's the cute, amiable girl most often heard saying "Oh, cut it out!" . . . Peg's blue eyes really sparkle at the mention of coffee ice cream, desert boots, and convertibles . . . wildest ambition is to visit an expresso house . . . she starts shaking whenever Mariana gets behind the wheel . . . Peggy hopes to become a teacher after college.

Philosophy Club; Curtain and Cue; *Red and Black; Aberjona.*

DOMINIC PHILIP ORGETTAS

Sincere . . . friendly . . . Dom rates girls and cars high, but frowns on female smokers . . . attracted by a certain sophomore girl . . . scared by the world, Dom's wildest ambition is to play big league baseball . . . favorite subject is study hall . . . Dom plans on the field of business administration after prep school and either B.U. or B.C.

Football, *Manager;* Gym Team; Baseball; Varsity Club; Curtain and Cue; Vaudeville; WHSR-FM.

JAMES NICHOLAS ORGETTAS

Talkative . . . good-natured . . . Nick likes apple cider, cars, airplanes, and girls, but girls who smoke and rainy Saturdays are out . . . Nick's greatest regret was not selling Mr. Burns a new car . . . attracted by Miss Trickett's smile . . . Nickie's scared by women drivers . . . he plans on prep school and college and a career as an aeronautical engineer.

Gym Team; Varsity Club; Band; Keynotes; Curtain and Cue.

ELIZABETH ANN OSBORNE

Conscientious . . . loyal . . . with a million Liz would spend $999,999.99 and save the extra penny for good luck . . . wildest ambition is to have seven sons . . . "I don't know, but . . ." . . . Liz finds herself confused by almost everything . . . most cherished memory was the Prom . . . next year Liz heads for Fitchburg State Teachers' College.

Varsity Rifle Team; *Aberjona; Red and Black;* Math Club.

CAROL ANN PARKER

Athletic . . . go-getter . . . with her million she'd get substitute teachers who knew what they were talking about . . . her dimples vanish at the sight of dirty fingernails, parsnips, and required optional work . . . attracted by blue-eyed boys with brown hair . . . plans to go to Bouvé or Simmons to become a physical therapist.

Softball; Varsity Field Hockey; Curtain and Cue; Red Cross; Philosophy Club; *Aberjona.*

SHELLEY KATHARINE PATTERSON

Sweet and sophisticated . . . Shel finds Springtime and peppermint stick ice cream irresistable, but not bugs . . . "Welcome to the club!" . . . Shel recommends a larger population of men than of women (like California, say?) . . . A talented gal in the field of radio and drama at WHS, Shell hopes to carry on her interests at Antioch.

National Thespian Society; *Red and Black;* Jr-Sr Play; Drama Festival; WHSR-FM; Mixed Glee Club.

DAVID ALBERT PENNER

David enjoys crossword puzzles, music, and trig problems, but dislikes writing bibliographies and C lunch . . . he fears that he'll never learn the names of all the seniors . . . after college (Harvard or Amherst) David will teach high school math or history.

National Honor Society; Track; *Aberjona, Copy Editor;* WHSR-FM, *Classical Music Chairman;* One Act Play; Jr-Sr Play; Curtain and Cue; Math Club; French Club; Vaudeville.

CAMILLE FRANCES PERRITANO

Winsome . . . petite . . . pizza, drive-ins, parties and long weekends rate high with Camille, but she dislikes conceited boys and Monday mornings (who doesn't?) . . . envious of "Nel" and her blonde hair . . . wildest ambition is to buy out Filene's . . . "Oh really" . . . Next stop is secretarial work, then marriage.

Curtain and Cue; Philosophy Club; Girls' Glee Club.

JOSEPH ANTHONY PERRITANO

Nonchalant . . . great guy, good-looking too . . . Junie likes openhouses and dancing, but can't stand stuck-up girls and closed parties . . . with his first million a trip around the world would be in order . . . "What's up?" . . . idea of heaven is to get there . . . plans to go to East Coast Aero Tech and then to own his own gas station.

Football; Band.

GAIL PETTINGILL

Attractive . . . mischievous . . . independent . . . "certain" submarines, cokes, the Kingston Trio, and a place to go all appeal to Gail, while dead batteries and 7:00 in the morning leave her cold . . . "Hi ya' Mag!" . . . Gail's plans after high school include a liberal arts college.

Freshman Cheerleaders; Hockey Cheerleaders, *Co-Captain;* Varsity Tennis; GIC, *President;* Curtain and Cue; Red Cross.

HUGH JOHNSON PHILLIPS

Mischievous . . . full of fun . . . that's Hughie . . . always has a witty remark . . . Hugh's wildest ambition is to win a 40 lane drag . . . "Now just maybe I would!" . . . confused by hockey games at 2:00 A.M. . . . with a million this carefree kid would buy Wingaersheek Beach and run year-round beach parties . . . heads for prep school and a career in the Air Force.

Football; Hockey; Varsity Track; Varsity Club.

JOYCE ELIZABETH POLLARD

Fun . . . vivacious . . . outgoing . . . Joyce's idea of heaven is to be the first woman on the moon . . . summer finds Juice at Wingaersheck giving one of her famous parties . . . attracted by opposites and telephones . . . "Listen" . . . greatest regret is not having an elevator pass . . . next year Joyce heads for the University of Maine.

Bowling; *Red and Black; Aberjona;* Vaudeville; Philosophy Club; Thrift Association; Girls' Glee Club; Curtain and Cue.

GAYLE PORTER

Friendly . . . well-dressed . . . sincere . . . an abundant supply of apples, horses, and boys would gain Gayle's seal of approval . . . confused by chemistry . . . "You nut!" . . . attracted by men who smoke pipes . . . Gayle's plans include Wheelock College and then a career as a kindergarten teacher.

Varsity Tennis; Riding Club; Orchestra; *Red and Black;* Red Cross; Vaudeville; One Act Play Night, *Director;* Curtain and Cue; Philosophy Club.

JUDITH ANN POWERS

Bright-eyed and mischievous . . . lots of fun to be with . . . if you hear someone singing Christmas carols in October, it's Judy . . . a great one for mid-night bicycle rides, she gets her kicks carrying out Christie's wild ideas . . . besides a potential "tennis bum," Middlebury's going to get a swell student.

Varsity Tennis, *Captain;* Ski Club; Orchestra; *Red and Black, Assist. Editor;* National Honor Society; *Aberjona, Co-Class Editor.*

JOSEPH MEIGS PUFFER, JR.

Talkative . . . witty . . . easygoing . . . Jay lights up at holidays, parties, cars, and girls, while he frowns at quizzes and deadlines . . . wildest ambition is to feed the fish at Marineland . . . admires people who apply themselves . . . afraid that George Thompson will run out of jokes . . . plans on Northeastern and a career as a chemical engineer.

Band; Gym Team.

THOMAS LEO PURTLE

Friendly . . . good-natured . . . Turtle goes for the Kingston Trio, parties and food (Mrs. DeMinico's cooking maybe?) . . . Tom is greatly confused by Dana's love life . . . after a year at Hebron, he will head for Dartmouth.

Varsity Football; Varsity Hockey; Varsity Club; Band; Devotional Committee; Curtain and Cue; Philosophy Club; *Aberjona.*

ROBERT ANTHONY PUZZO

Puzz's likes include open houses, the Kingston Trio, and short, straight blonde hair (?), but people who aren't punctual just don't rate in his book . . . going to the prom on a motorcycle would be fun and inexpensive too . . . given a million he'd buy penny candy . . . Puzz quakes at the thought of Priscilla's driving . . . after graduation he plans on becoming a draftsman.

Basketball, *Manager;* Tennis.

JOHN JOSEPH REGAN

John likes beach parties, girls, food, and long weekends, but just mention rainy Monday mornings and girls who talk too much and you may make an enemy . . . most admires Mr. Waite's sardonic wit . . . "It's a good thing I'm charitable!" . . . Bushy's wildest ambition is to win the individual drumming contest . . . future plans are centered on naval aviation.

Hockey, *Manager;* Football, *Manager; Red and Black.*

JOANNA BLANCHE RENTEL

Intelligent . . . music lover . . . Joan can often be heard playing Chopin in the Music Room . . . hopes David will stop talking (?) . . . greatest ambition is to be a concert pianist . . . wildest ambition is to study music in Moscow . . . heading for Julliard School of Music after graduation.

Curtain and Cue; *Aberjona;* Orchestra; One Act Play Night.

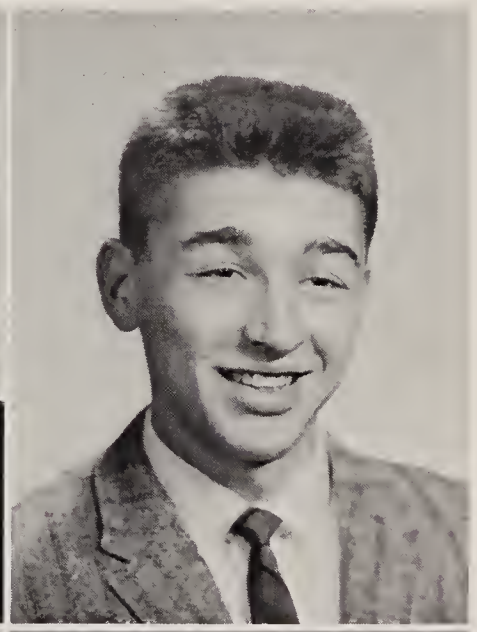
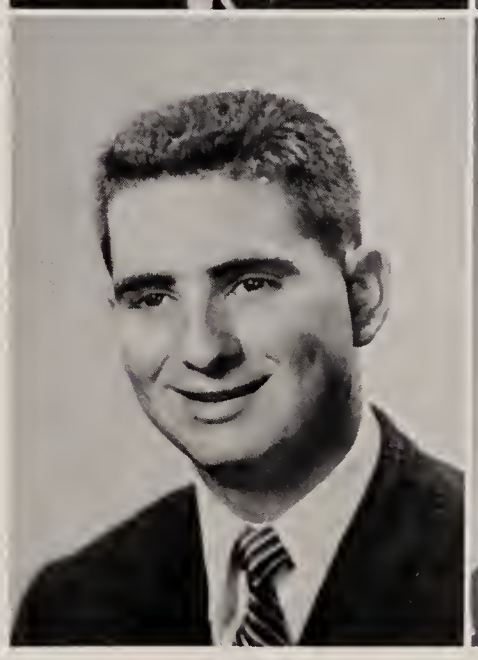

GRACE ANN RITTENHOUSE

Ann's enthusiastic about boys and "a fun time" . . . spiders and inconsiderate boys rate low . . . "D'ya see?" . . . afraid that she's not afraid .. . confused by confusion . . . admires truthful people . . . most cherished high school memory was being cheerleader co-captain . . . plans on being an airline hostess.

Varsity Cheerleaders, *Co-Captain;* Student Council; Vaudeville; Curtain and Cue; Rifle Club; *Aberjona;* Red Cross.

DONALD SPENCER ROBERTS

Spence's wildest ambition is to count Rockefeller's money but will settle on becoming a business executive . . . afraid that he'll run out of time . . . attracted by Southern California . . . "Let's go" . . . idea of heaven is Fort Knox . . . scared by College Entrance Exams . . . after Pomona College he plans to enter personnel management.

Curtain and Cue; *Red and Black; Aberjona.*

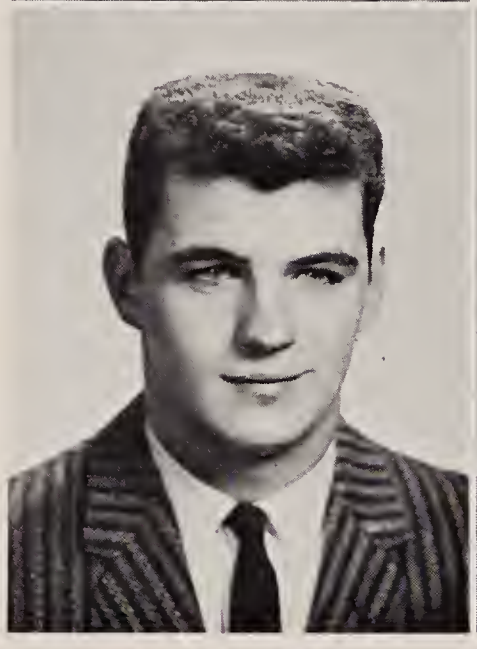

WILLIAM HAMILTON ROGERS III

Mention cars, hockey, New Hampshire, or Judy and you'll get Billy's stamp of approval . . . but English and rainy weekends just don't register . . . with a million he'd be a playboy . . . "Too much!" . . . attracted by blue-eyed girls with long black hair . . . afraid Spencer will never be serious . . . next year Billy will head for prep school.

Football; Basketball; Baseball; Track; Curtain and Cue.

DANIEL JOSEPH ROKETENETZ

Everyone's friend . . . never seen with a frown . . . Rocky especially goes for cars (with crome plated motors?), girls, and submarine sandwiches . . . cheapskates and empty gas tanks are ix-nay . . . "Wan a drag?" . . . Dan's scared by Vicki's driving, but all women drivers confuse him . . . wildest ambition? Why, to drive an Issetta through the school corridors, of course . . . Dan aims for prep school and a career as a lawyer.

Cross Country; Track; Curtain and Cue; Math Club; Band; Rifle Club; Vaudeville.

MARIANA ROSS

Staying up all night and sleeping all day is Mariana's idea of heaven . . . spends most of her time horseback riding . . . petrified by freshmen tearing down to lunch . . . bothered by soggy straws (?) . . . afraid Madame Genicot will never tire of tests . . . aims for college and occupational therapy.

Red Cross; Philosophy Club; Curtain and Cue; Riding Club; *Aberjona;* Rifle Club.

JANET ELAINE ROTONDI

Friendly . . . good-natured . . . Jan enjoys football games, subs, and weekends in Maine . . . high ladders and big dogs scare her . . . with her million she'd be $999,999 richer . . . her wildest ambition is to be a member of the Naval Academy (Yes!!!) . . . she is confused by her older brothers . . . after graduation she plans on further education.

Curtain and Cue; Philosophy Club; Rifle Club.

FRANCIS ANTHONY SCALESSE

Skeets . . . always clowning . . . panicked by mid-years, finals, and report cards . . . wildest ambition is to get all A's . . . a four day weekend would put this guy in heaven . . . "Son-a-ma-gun, that's no fun" . . . attracted by a certain girl in Melrose . . . Skeets will always remember the Jr-Sr Prom . . . future plans incude engineering.

Math Club; Curtain and Cue; Red Cross.

BETSY ENGLE SCHAEFER

Industrious . . . original . . . Betsy enjoys sixth period study, doughnuts, and Lake Sunapee, but abhorrs strict homeroom teachers and hot field hockey weather . . . confused by Vicki's moods . . . scared by Roberta on the hockey field . . . after visiting France next summer, Betsy will head for Radcliffe.

Varsity Field Hockey; GIC, *Vice-President and Treasurer;* Thrift Association, *Secretary;* Devotional Committee; National Honor Society; Octette; *Red and Black, Managing Editor; Aberjona.*

DOUGLAS JAMES SCOTT

Doug is most often seen riding around in a green Ford . . . his likes include Paul's parties and hockey, but girls who worry and dirty white Impalas strike a sour note . . . wildest ambition is to reach six feet . . . most admires Mr. Finigan's sense of humor . . . next year Doug heads for Colgate.

Varsity Hockey; Golf; Ski Club; Varsity Club; Band; Curtain and Cue; Thrift Association.

CARL AUGUST SEGERSTROM III

Tall . . . musical . . . reserved . . . Carl's the mainstay of the violin section in the orchestra . . . also spends his time on physics, photography, and sleeping . . . Carl's idea of heaven would be a twelve month summer vacation (what a tan!) . . . with a million he'd travel this wide world over . . . Carl hopes to be a chemical engineer after four years at Tufts University.

Football; Track; Gym Team; Orchestra; Science Club; Math Club.

MARY LYNN SHANLEY

Pretty . . . shy . . . Mary is confused by people who talk too much . . . driving on Route 128 scares her . . . wildest ambition is to be a jet pilot! . . . heaven would be filled with fried clams, swimming, and corridors with few people . . . Mary plans to be a nurse.

Philosophy Club; Curtain and Cue; Red Cross; Ski Club; Basketball; Bowling.

STUART RUSSELL SHARP, JR.

Full of fun . . . Mickey smiles at cooking and New Hampshire, but scowls when anyone mentions pizza or staying after school (agreed!!!) . . . confused by blondes and convertibles . . . greatest regret is that high school lasted only four years . . . with his million he'd buy a poolroom . . . after high school Mickey plans on attending Culinary Institute of New Haven.

Hockey.

DAVID WILLIAM SHEAN

Dependable . . . this quiet fellow likes English girls and Vauxhalls . . . wildest ambition is to win a drag in his Vauxhall . . . if Dave had a million, he'd retire . . . "Why not?" . . . his hobby is photography . . . Dave plans to attend Dartmouth and become an electrical engineer.

Varsity Tennis; Student Council; Math Club; Science Club; Traffic Squad.

NAN SHOREY

Cute . . . sparkling . . . the girl with the pretty eyes . . . Nan lights up at Aqua Velva, Capezios, and Peter Gunn music . . . but the smile fades when unreliable people or icy sidewalks are mentioned . . . Nan would be in heaven if she could go barefoot all the time . . . boys from Maine attract this gal (can we blame her?).

Curtain and Cue; Make-Up Committee; Philosophy Club; *Aberjona.*

LORETTA CONCETTA SILVESTRI

Mention long weekends, convertibles, blond, blue-eyed boys, or bowling and Loretta will smile happily, but spiders and habitually late people get a quick thumbs down . . . afraid that Madame Genicot will lose her accent . . . wishes she had come to WHS sooner . . . Jackson will claim Loretta next year . . . then elementary school teaching.

Curtain and Cue; Philosophy Club; Thrift Association; Bowling; Volleyball.

SANDRA LEE SLONE

Garrulous, inimitable laugh . . . have black English Ford, will drive . . . bridge, knitting, "spying," and bombing up to Mary Burnham keep Sandi on the move . . . she's confused by Linda's love life . . . scared by Steve and Debbie's driving . . . with a million Sandi would lounge on the Riviera . . . heads for William Smith College and eventually on to civil engineering.

Philosophy Club; *Red and Black; Aberjona;* WHSR-FM.

HIRAM LEROY SMITH III

Blond . . . Hi is attracted by money, steam locomotives, Dick Tracy, money, and money . . . rock and roll, television commercials, and ants rate zero with him . . . beatniks confuse him . . . with a million Hi could be found gadding about the gay spots of Europe . . . after college he plans to be a history teacher.

Curtain and Cue; Philosophy Club; Devotional Committee.

JANE NATHANELLE SMITH

Jane's the girl with the wonderful sense of humor and big brown eyes, who looks like the latest addition to the pixie set . . . she's annoyed by younger brothers, but goes for Johnny Mathis and sports cars in a big way . . . "Great" . . . attracted by Harvard . . . scared by cats and dogs . . . Jane aims for teachers' college.

Curtain and Cue; Philosophy Club; Ski Club.

MERCEDES MARGARITTA SMITH

Peppy . . . good-natured . . . linguistic Latin tamata! . . . has a yen to go nite bike riding to Harvard (?) . . . confused by Sherri's jokes . . . Mercedita's most cherished memory was winning the Phi Beta Kappa Book Prize . . . next year it's off to Smith and then diplomatic work in the U.N.

Philosophy Club; National Honor Society; Quill and Scroll; WHSR-FM; Devotional Committee; *Red and Black, Feature Editor; Aberjona, Assistant Editor;* Math Club; Jr-Sr Play.

VICTORIA ANNE SOUCEK

Sweet . . . versatile . . . outstanding . . . well liked . . . this busy gal goes for math, knitting, Walden Pond, Paula's Lincoln, and Mrs. Travis' smile . . . Vicki's scared by Krissy (!!), and afraid that Honey will never stop barking . . . our little secretary aims for Vassar and teaching elementary school.

Secretary, Junior Class; *Secretary,* Senior Class; Red Cross, *Secretary;* National Honor Society; Octette; Student Council, *Executive Board;* Vaudeville; *Aberjona, Class Editor.*

CHRIS JOHN STAVARIDIS

Tall . . . dark . . . full of mischief . . . Greek enjoys drive-ins and money . . . dreads girls that want to dance, especially if they're strong . . . if he had a million he'd buy Sicily for Roger . . . wildest ambition is to be a parking attendant at the Mystic Lakes . . . after UMass Greek plans to become a biologist.

Varsity Football; Varsity Track; Varsity Club; Curtain and Cue; Red Cross.

MARLINE STEERS

If you hear bubbling laughter and "What a panic!" echoing through the halls, you can be sure Marline's around . . . scared by Sonja's driving . . . her likes include Bermuda, football games, and brown eyes . . . thoroughly confused by registry men . . . Marline hopes to teach home economics after attending Lasell Junior College.

Curtain and Cue; Math Club; Philosophy Club; Vaudeville; *Red and Black; Aberjona.*

BENNETT JOHN STEVENS

Duke can usually be found making tape recordings or collecting rare coins . . . favorite sports are football and hockey . . . most admires Mr. Aversa . . . his biggest worry is that the school will miss him . . . real ambition is to become a successful businessman . . . next year Ben heads for either the Navy or Raytheon.

Curtain and Cue; Rifle Club.

BERNARD JAMES STEVENS

Cars, food, parties, and dances all receive an OK from Bernie . . . scared by girls . . . "You bet!" . . . afraid he'll spend five years at WHS . . . most cherished memory is attending the prom with the most wonderful girl in the school (?) . . . next year Bernie hopes to enter the Air Force Academy.

Bowling; Curtain and Cue; *Red and Black; Stage Crew;* Mixed Glee Club.

BERT JOSEPH STEVENS

Doc is the friendly guy often seen behind the counter at Winchester Drug . . . confused by Mr. Weafer's Algebra II . . . scared by horror movies . . . admires a certain girl on Middlesex Street . . . his favorite subject is Chemistry . . . next year Bert aims for New England College of Pharmacy and a career as a pharmacist.

Curtain and Cue; *Aberjona.*

CYNTHIA LOVERING STEWART

Sweet . . . gullible . . . Cindy frowns upon sandy feet and jellyfish, but mention puppies or strawberries and she'll bring on a big smile . . . confused by the driver-ed cars . . . attracted by Cape Cod . . . future plans include a junior college and a career as a medical secretary.

Vaudeville; Curtain and Cue; One Act Play Night; *Red and Black;* Girls' Glee Club; Mixed Glee Club; Philosophy Club; Basketball; *Aberjona.*

SUSAN ELIZABETH STOCKWELL

Attractive . . . naive as a kitten . . . a cold winter night with a nice warm fire is Sue's idea of heaven . . . "I'm frustrated!" . . . her hobbies include collecting things (everything) . . . she most admires Miss Trickett . . . lights up at the mention of Maine, waterskiing, and modern jazz . . . plans to become a speech instructor.

Girls' Glee Club; *Red and Black; Aberjona;* Vaudeville; Curtain and Cue; Jr-Sr Class Play.

NANCY LOU STONE

This petite, peppy girl likes cotton candy and kittens . . . Nancy yearns to see her name in lights on Broadway . . . "I'll get killed!" . . . scared by mind readers (wonder what she thinks about) . . . confused by life . . . plans to teach high school.

Curtain and Cue; One Act Play Night; Jr-Sr Play; Girls' Glee Club; Mixed Glee Club; Philosophy Club; *Aberjona;* National Thespian Society; Prom Committee; Vaudeville.

PETER RICHARD SULLIVAN

Sull is a quiet, easygoing fellow who smiles on hearing that 2:30 bell and frowns on rainy weekends . . . admires Mr. Finigan . . . "Let's make the scene!" . . . this guy would like to be a millionaire (who wouldn't?) . . . Sull regrets not spending four years at WHS . . . next year we'll find him at Assumption College.

Curtain and Cue; Math Club; Science Club.

GEORGE ALLAN THOMPSON

George's wildest ambition is to be a beatnik . . . "crazy!" . . . if he had a million, he'd spend it all . . . doesn't dig a party without a hi-fi set, but New Jersey is his idea of heaven . . . heads for Wentworth Institute and a career in mechanical engineering.

Varsity Football; Gym Team.

ROSE THERESA THORNE

Talkative . . . amusing . . . that's Rose . . . pet likes are clothes, friendly people, and French fries, while report cards rate low . . . wildest ambition is to be the first woman president . . . confused by Mr. Watson's Modern Problem's tests . . . Rose's plans include working on office machines and later in an insurance office.

Curtain and Cue; *Red and Black; Aberjona;* Red Cross; Philosophy Club.

MICHAEL JUDE THORP

When "Is that right?" is overheard Thorpa is in the vicinity . . . Mike is attracted by underclass girls, but chain smokers and freshmen charging the cafeteria doors receive thumbs down . . . Jr-Sr Prom is Mike's most cherished memory . . . next year Mike heads for prep school and later a career in the business world.

Football; Hockey; Curtain and Cue; Math Club; Philosophy Club; Varsity Club.

GEORGE LINCOLN TISDALE

Tall . . . easygoing . . . Tiz's wildest ambition is to outplay Wilt Chamberlain . . . most admires people with time on their hands . . . Tiz regrets not being coordinated . . . heads for a career as an electrical engineer after attending either Harvard or Yale.

Varsity Football, *Manager;* Varsity Basketball; Varsity Track, *Manager;* Math Club; Science Club; Philosophy Club; *Aberjona.*

CHRISTINE ELORA TRUMP

Lively and enthusiastic . . . always thinking of others . . . original . . . Christie delights in Hallowe'en and ukuleles, but finds green Christmases unbearable . . . admires people who appreciate every wonderful moment of life . . . suspicious of Judy's soggy salads . . . "Okey-Doke" . . . Chris plans to invade either Wellesley or Connecticut College.

French Club; *Aberjona, Co-Class Editor;* Handbook, *Editorial Board;* Philosophy Club; Curtain and Cue.

JANET ANNE TURPIN

Anything for a laugh, that's Jan . . . wildest ambition is to play third base for the Milwaukee Braves . . . tuna fish and subs are tops with Jan . . . idea of heaven is to own an MG . . . scared by Janet's driving . . . future plans are to continue her education.

Curtain and Cue; Philosophy Club; *Aberjona;* Ski Club.

DAVID HALE TWOMBLY

Quiet but very friendly . . . blue Lincolns and mocha frappes top his list . . . boating and fishing take most of Dave's leisure time . . . flat tires, snobbish people, and dull Friday nights are definitely out . . . Dave most admires Mr. Burns . . . says if he owned Las Vegas, he would really capitalize . . . Dave plans to go to college and train to be an architect.

Bowling; Curtain and Cue; Philosophy Club; Science Club; Math Club.

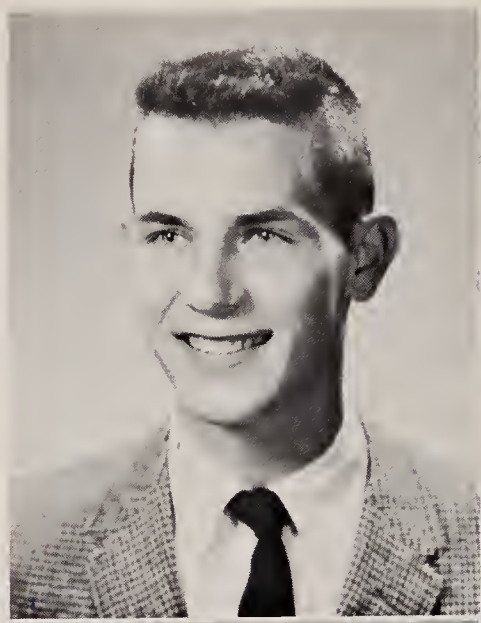

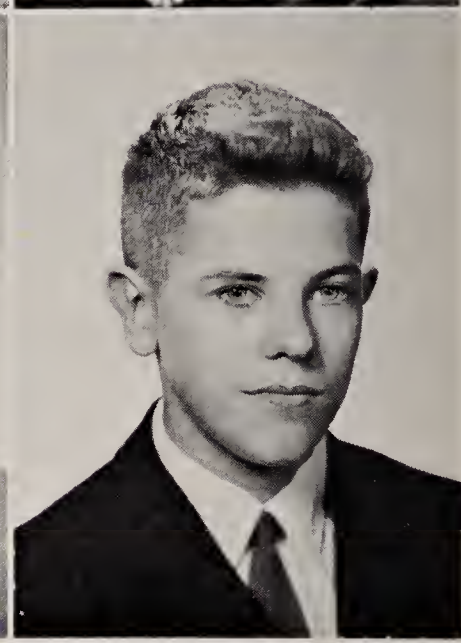

KARIN IDA UHLIG

Karin smiles enthusiastically when you mention Maine and bongo drums, but watch the scowl for nicknames and yellow (?) ice cream . . . most admires skinny girls . . . Huckleberry Hound attracts this gal . . . afraid that the sharks will get Mr. Schubel . . . heads for Wells College and a career in elementary school teaching.

Rifle Team; Red Cross; Curtain and Cue; *Red and Black;* WHSR-FM; *Aberjona.*

DEBORAH SPRAGUE USHER

Full of life . . . cars, pets, and woods top Deb's list of likes . . . frightened by earthquakes and volcanoes . . . attracted to wide open spaces . . . after graduation Deb plans to work on a ranch out West . . . real ambition is to own her own horse ranch.

Bowling; Riding Club; Rifle Club; *Red and Black;* Curtain and Cue; Philosophy Club.

JUNE ANN VANDYKE

Laughter, convertibles, and rainy nights please this girl . . . but she shivers at the thought of sunlamps and Ronnie's cats . . . afraid she'll never have enough time . . . envies teachers with patience . . . future plans include a junior college and a job as a medical secretary.

Hockey Cheerleader; Curtain and Cue; Philosophy Club; Vaudeville; Ski Club; *Red and Black; Aberjona;* Intramural Basketball.

DEBORAH DOROTHY WADSWORTH

"My stars" . . . Debbie is usually found managing backstage . . . goes for slumber parties, kittens, New Hampshire, and hi-fi . . . afraid she will never get her license, but maybe it is safer since she is confused by one way traffic . . . attracted by NROTC . . . plans on Lasell and eventually becoming a fashion co-ordinator.

Riding Club; Band; Orchestra; Girls' Glee Club; WHSR-FM; *Aberjona;* Devotional Committee.

KATHLEEN W. WALKER

Kathy's real ambition is to be happy, but she'll settle for peanut butter and sports cars . . . wants knives in the cafeteria . . . nil to homework and finals . . . "Oh darn!" . . . Kathy plans on graduating from the University of Massachusetts and then settling down to a happy marriage.

Philosophy Club; Curtain and Cue; *Aberjona.*

ROBERTA CROWELL WATSON

Mischievous . . . full of fun . . . always laughing . . . Bobbie likes animals, records, sleeping and eating, but younger sisters and tests rate low . . . afraid she'll freeze to death during outdoor gym classes . . . confused by Barbara's love life, but attracted by brown eyes . . . "Oh gad!" . . . wildest ambition is to fly a plane, while eventual plans are to become a good fiction writer and marry.

Curtain and Cue.

FRANCES ANN WEAFER

Fun-loving . . . cute as a kitten . . . "Guess what?" . . . Popeye, coffee ice cream, Gloucester, and fried clams are tops with Frannie . . . but alarm clocks and writing compositions are nil . . . confused by people who get "A" in English . . . will always remember making Octette . . . future plans include Boston College.

Philosophy Club; *Red and Black; Aberjona;* Octette; Girls' Glee Club; Vaudeville; Curtain and Cue; "Good News."

ROBIN ALLAN WEEKS

Friendly . . . boating enthusiast . . . middle name is fun . . . Rob's wildest ambition is to attend a formal party in Bermuda shorts . . . "it's beautiful!" . . . inflated by girls, but deflated by Chemistry tests . . . plans to attend Lehigh University and become a mechanical engineer.

Band; Science Club; Spanish Club.

SONJA DOROTHY WEEKS

Cute and vivacious, that's Sonnie . . . her wildest ambition is to give hula lessons in Hawaii . . . pet likes center around open convertibles and money . . . "you're kidding" . . . with a million, she'd retire at seventeen . . . next year Sonnie hopes to attend Lesley College and become an elementary school teacher.

Red and Black; Quill and Scroll; Science Club; *Aberjona;* Mixed Glee Club; Girls' Glee Club; Curtain and Cue.

PAUL MAURICE WHITE

Big . . . Whiteza goes for Cape Cod, beach parties, and steak in a big way . . . "Oh, for heavens sake!" . . . with a million he'd be a millionaire . . . afraid Puzz will get into college . . . after graduation Paul plans on further education and a life at coaching.

Varsity Football; Varsity Basketball; Varsity Tennis; Varsity Track; Red Cross, *President;* Student Council; Varsity Club; AA Executive Board; Curtain and Cue; Traffic Squad.

DEBORAH MABON WHITTAKER

Pleasant and warmhearted . . . smiles at long weekends and camping out . . . also enjoys archery and training her dog . . . this girl's not only scared by her own driving, but completely baffled by all that stuff under the hood of a car . . . "What?" . . . given a million, she'd make it multiply . . . next year we'll find Debby at a liberal arts college.

Curtain and Cue; Science Club; Philosophy Club.

WILLIAM FAIRHURST WILSON

Flirtatious . . . Willie likes boats and tuna fishing, but rainy weekends don't make the grade . . . attracted by redheads . . . "Crazy" . . . enjoys math and would invest that probable million . . . greatest ambition is to be All American in sports . . . plans include the University of Miami, and eventually becoming an orthodontist.

Football; Basketball; Track; Band; Curtain and Cue.

RICHARD JAMES WINN

Mr. Football! . . . rugged . . . easygoing . . . sincere . . . and full of spirit . . . that's Richie, our terrific football captain . . . the sophomore class holds a special attraction for him, as well as football, food, and cars . . . afraid that Mr. Watson will forget how to say "as for example" . . . Richie plans on entering the engineering and drafting field.

Varsity Football, *Captain;* Varsity Club; Traffic Squad; Curtain and Cue; Red Cross.

DONNA ELLEN WOODCOCK

Diligent . . . willowy . . . true ambition is to be a psychiatrist (watch out!) . . . "C'est la vie!" . . . most admires Miss Skornik . . . Donna gives a cold shoulder to getting up in the morning and slowpokes . . . heads for Boston University after graduation to become a doctor.

Field Hockey; Bowling; Intramural Basketball; Thrift Association, *Secretary;* Volleyball; Curtain and Cue; Philosophy Club; Red Cross; Vaudeville; *Aberjona.*

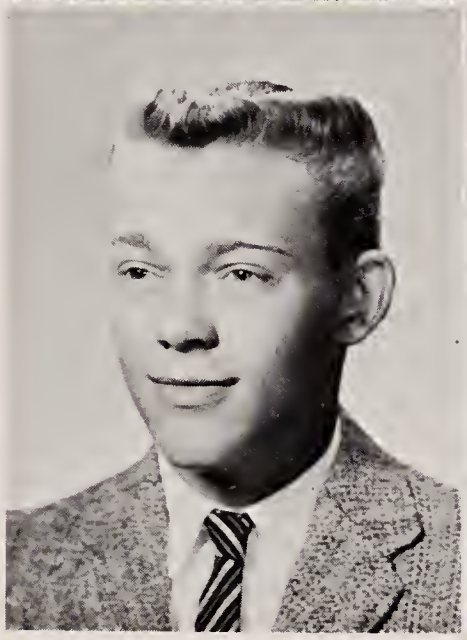

EUGENE LEONARD WOODS, JR

Likeable . . . Gene rates Mr. Branley, shy girls, and long phone conversations as tops, but doesn't care for chatterboxes and snobs . . . "We shall see" . . . attracted by Martha . . . hopes to become an engineer.

Gym Team; Track; Rifle Club; Bowling; Math Club; Philosophy Club; *Aberjona;* Science Club; Curtain and Cue.

WILLIAM EDWARD YOUNG

"Watch your step, Shorty!" . . . Bill sometimes worries that he'll grow too big, but a visit from the Millionaire would make up for that . . . he'd spend his million on his parents . . . he'll vouch for universal gravitational force when it comes to beautiful girls . . . actually, Bill heads for Northeastern and a business career.

Track; Curtain and Cue.

CARROLL ANN YUREK

Jasper's idea of heaven is being Miss America . . . likes bulky sweaters and boys with muscles . . . aggravated by last period Friday . . . regrets growing up (?) . . . "Hi-ya sass!" . . . hobbies are dancing and food . . . afraid that someone won't write . . . Carroll plans on a secretarial career.

Curtain and Cue; Thrift Association; Vaudeville; Mixed Glee Club; *Aberjona.*

JOSEPHINE MARIE GANGI

Dolly digs food, ice skating, and roller skating, but gym and homework are on her square list . . . scared by Joe's temper . . . if Dolly had a million dollars she'd go to Missouri . . . most admires her sister . . . her wildest ambition is to travel . . . after high school Dolly plans to go into the cold cruel world.

CLASS HISTORY

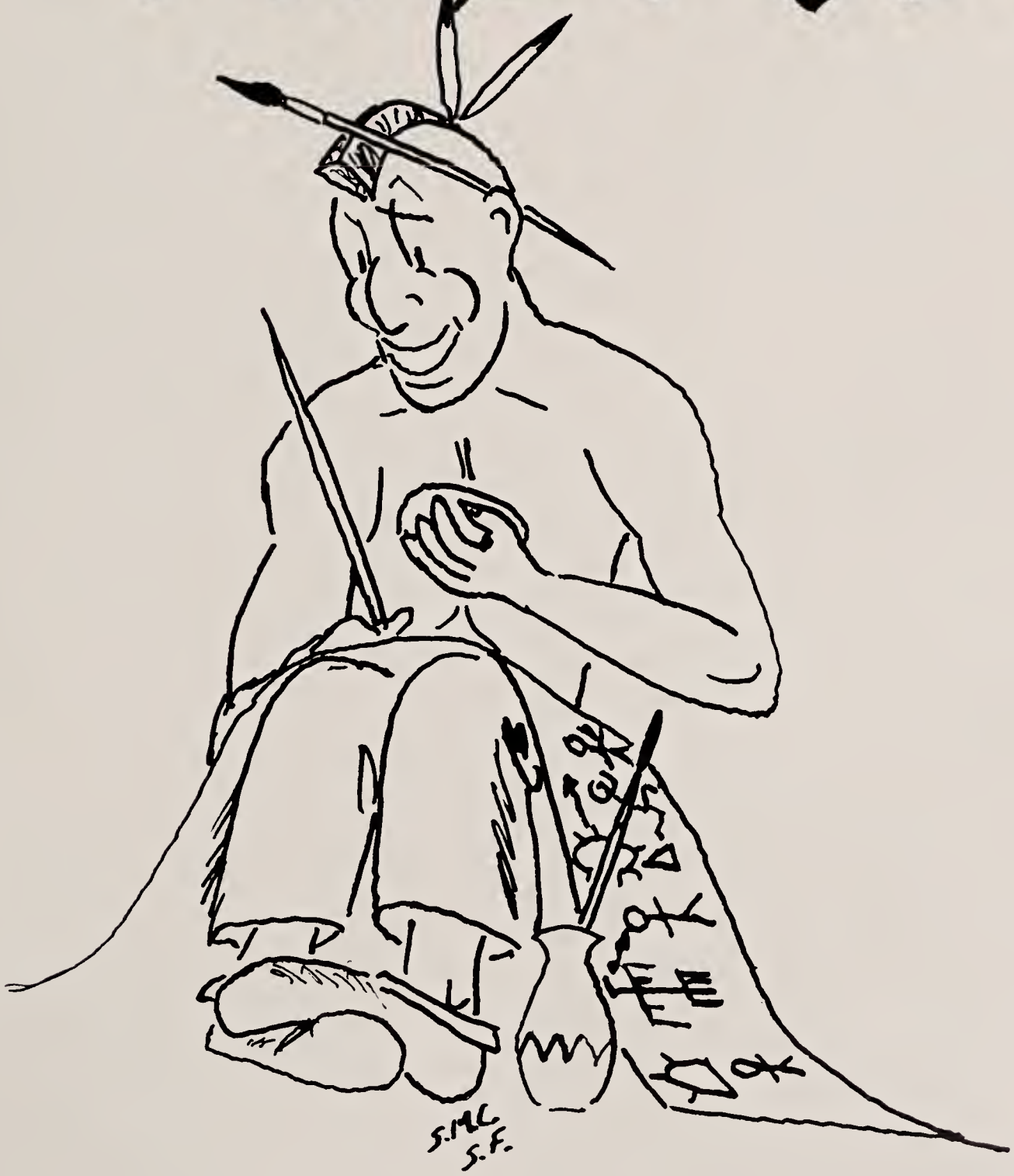

Class History

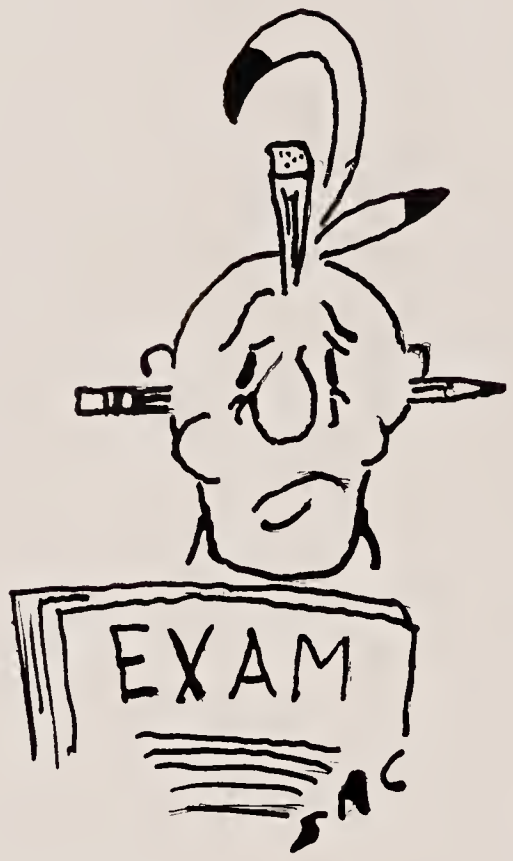

Dear Underclassmen,

Having spent the past four years in these hallowed halls, we look back over our experiences here with mingled happiness and regret.

In 1956 the best additions to WHS arrived—our Freshman class and a new principal, Mr. Howard Niblock. Our high school politics began with the election of Brian Cullen, Sue Fisher, Paul Del Rossi, and Phil Nichols as class officers. We'll always remember the fire which made the Boston headlines—"1000 students flee burning building!" . . . Mr. Power's concert . . . Miss Bailey's unforgettable classes and birthday parties . . . discovering the prowess of our athletes when the basketball team came through undefeated . . . Mr. Morse's first Vaudeville show . . . our dancing-school days and especially our first formal, tuxes et all . . . losing sleep over our first mid-years, or was it Linda's slumber party? . . . winning the New England's for the second consecutive year . . . "veni, vidi, vici" . . . our first Tech Tourney . . . and last, but not least, our finals.

As tried and tested sophomores, we plunged into another year of studies and success led by Roger Deminico, Phil Nichols, Peter Luitwieler and John Hosmer. Music in the cafeteria . . . and music from the changing voices of our four Accents—Larry Capodilupo, Vandy French, Gardy Gray, and Larry O'Keefe . . . our own dance, "Spring Hop" . . . the boys winning their first varsity letters . . . Mr. Skerry's reviewing Caesar's ghost . . . the unexpected snow storms in March giving us undeserved vacations . . . "Around the World" in Vaudeville . . . those agonizing speeches in English . . . the crowded trains bound for the Boston Garden in order to cheer on the basketball team and then over to the Arena for the hockey game . . . cram, cram—more mid-years, and finals—then onward and upward to greater things we went, with these fond memories accompanying us.

Our Junior year saw many changes . . . a great new crop of upperclassmen—us! . . . and the staggered schedule . . . Paul Del Rossi, Sue Fisher, Vicki Soucek, and Peter Luitwieler guided our steps and added to the treasury by selling Sachem pens and holding another dance, "Autumn Leaves" . . . The courses in driver-training were a struggle, but we were so thrilled to get our licenses . . . We gained our share of honors, too . . . Ronny receiving the Harvard Book Prize . . . Mercedita winning the Phi Beta Kappa Award . . . Linda, Betsy, and Dave winning the United Nations Essay Contest and a trip to New York . . . Diana as the only one in our class to make the all-star cast of One-Act Play Night . . . our own National Honor Society members, Quill and Scrollers, and National Thespians . . . Marcia representing us at the National Red Cross Convention . . . our own *Red and Black* . . . Betsy and Artie representing us at the Tufts Citizenship Conference . . . Dana representing us at Boys' State . . . Mappy, Widge, Sharon, Betsy, Sue, and Verna making the Octette . . . Sharon's being named to the All-Star Cast at the Massachusetts Drama Festival. We recall the introduction of the social code . . . getting our class rings at the Ring Dance in

February. This really made us feel like upperclassmen! . . . the wonderful night rally . . . more unearned vacations with the breaking of the water main and the flu epidemic . . . waltzing through Vaudeville and the adult's version of it, the "Phun for All" . . . the G.I.C. auction with kittens and blind dates galore . . . our first taste of S.A.T.'s . . . saddened by Dan O'Donnell's departure . . . and then again our grueling finals . . . another year of studies and happiness successfully brought to a close.

Then too suddenly we were seniors, full of fears, anticipations, and hopes. We were happy to see Miss Trickett as Dean of Girls, but saddened by the unfortunate illness of Mr. Stevens, our good friend and advisor. Once again Paul, Sue, Vicki, and Peter were chosen to make this our best year ever. We'll always remember the football team, and too, that tremendous Winchester-Woburn girls' football game with Junie Perritano as their efficient coach . . . Ann and Marcia uniting all the Sachem's war cries . . . Alice and Shirley leading the tumblettes through rain and shine . . . Gayle's winning "Best Director" and One-Act Play Night . . . Dave Penner, Reggie Nutile, and John Bell making their TV debut on WGBH . . . Dennis Baker as a finalist in the Westinghouse Science Contest and Debbie Wadsworth as our Betty Crocker Homemaker of Tomorrow . . . the new hockey leagues which meant the sad discarding of our hockey cheerleaders . . . Phil and Donny, Alex, Vandy, Dana, Joe, Richie, Paul, and Peter proving themselves more than worthy of having been chosen captains and likewise

Sue, Karen, Paula and Sue leading especially fine teams . . . Vandy's presiding over the AA assemblies . . . what a switch it was when we had a vacation because too many teachers were out with the flu! . . . our memorable Junior-Senior Play . . . the exciting night we captured the hockey league crown and became co-champs in basketball . . . Billy's being the league leader in goals and assists . . . the big research job . . . Vandy attending Student Government Day . . . We'll never forget dancing through the "Four Seasons" in Vaudeville . . . and rushing to get those college applications in on time . . . our last finals and then the Big Weekend—our own Senior Prom, Class Night, parties galore, and the climax of our four years in high school—graduation.

Now we venture forth, apart from our classmates and yet always with them. We hope following classes will strive to accumulate all the knowledge and guidance this wonderful school and its faculty have offered us. And that they too will leave with as many memories and as much confidence in the future. Few schools could have given us much more and no class will be more grateful than ours.

Respectfully and hopefully yours,
THE CLASS OF 1960
Submitted by:
Marcia Eaton
Ruth Masterson
Regina Nutile
Sonja Weeks

Capers in Crystal

"The Old Smoothies"

I Could Have Danced All Night

"Magic Moments"

"Trip The Light Fantastic"

"Till we Meet Again"

Senior Superlatives

DID MOST FOR SCHOOL

Paul Del Rossi — Sue Fisher
Larry Capodilupo — Betsy Schaefer

MOST LIKELY TO SUCCEED

Ronny Chabot — Betsy Schaefer
David Penner — Marcia Eaton

FRIENDLIEST

Peter Luitwieler — Shirley Bingham
Sandy Cochran — Sue Fisher

BEST FIGURE

Roger DeMinico — Carol Chute
Tom Cox — Sylvia Gustavson

CUTEST

Gardy Gray — Shirley Bingham
Billy Lamarche — Betty Cuff

MOST ATHLETIC

Dana Kelly — Paula Collins
Vandy French — Sue Mucera

BEST ACTOR

John Bell — Nancy Stone
David Penner — Sharon Nyere

WITTIEST

Steve Brock — Lynda Howes
Warren Kelley — Sue Ferazzi

BEST NATURED

Tom Purtle — Priscilla Horn
Pete Branch — Shirley Bingham

MOST STUDIOUS

Ronny Chabot — Judy Powers
Dennis Baker — Mercedita Smith

BEST DRESSED

Phil Nichols — Nancy Morrison
Carl Gustin — Linda Cantella

BEST DANCER

Steve Brock — Pollyann Churchill
Steve Cochran — Gail Pettingell

MOST VERSATILE

Vandy French — Sue Fisher
Paul Del Rossi — Paula Collins

MOST DEPENDABLE

Larry Capodilupo — Marcia Eaton
Peter Luitwieler — Vicki Soucek

MOST POISED

Paul Del Rossi — Ronny Fairfield
Billy Leighton — Betsy Schaefer

MOST FLIRTATIOUS

Sandy Cochran — Dolores Marasca
Gardy Gray — Bonnie MacLellan

CLASS CUT-UP

Warren Kelley — Barbara Jellison
Richie Cardullo — June Van Dyke

MOST MUSICAL

Billy Leighton — Joan Rentel
Billy Haggerty — Linda Lantz

MOST BASHFUL

Paul Hopkins — Mary Shanley
Pete Branch — Nancy Anderson

BIGGEST EATER

Roger DeMinico — Judy Davis
Paul White — Joyce Pollard

MOST ORIGINAL

Brian Cullen — Sue Foster
Marilyn Hall

MOST OUT OF THIS WORLD

Paul White — Betty Cuff
George Tisdale — Sue Meek

MOST IN TEACHERS' HAIR

Richie Cardullo — Judy Davis
Don Hendey — Sue Meek

MOST GULLIBLE

Roger DeMinico — June Van Dyke
Billy Lamarche — Cindy Stewart

MOST ARTISTIC

Dennis McCormack — Sue Carter
Steve Cochran — Sue Foster

PEPPIEST

Steve Brock — Nancy Lane
Joe Capone — Gail Pettingell

MOST EASY GOING

Joe Capone — Barbara Jellison
Bill Wilson — Mary Jane Anderson

MOST ATTRACTIVE:

EYES

Billy Rogers — Bobbi Lee Carroll
Gardy Gray — Gail Pettingell

VOICE

Larry O'Keefe — Verna Carlson
Gardy Gray — Virginia Blake

LEGS

Vandy French — Carol Chute
Tom Cox — Mary Jane Anderson

SMILE

Dana Kelly — Betty Cuff
Bruce MacKay — Shirley Bingham

HAIR

Frank Leverone — Sylvia Gustavson
Billy Errico — June Van Dyke

COMPLEXION

Carl Gustin — Betty Cuff
Paul White — Marilyn Hall

SMOOTHEST CAR

Richie Cardullo — Linda Cantella
Justin Callahan — Donna Woodcock

SMOOTHEST LINE

Bruce MacKay — Judy Davis
Hugh Phillips — Karen Kolligian

Most Dependable

Most Flirtatious

Most Studious

Most Musical

Did Most for School

Senior

Cutest

Best Dancer

Most Likely to Succeed

Best Actor

Superlatives

Best Dressed

Best Figure

Most Out of This World

Most Versatile

Most Athletic

Most Bashful

Peppiest

Class Will

We, the students of the Class of 1960 of Winchester High School, being of unquestionably weak mind and intelligence, do hereby bequeath to the underclassmen who have endured so much from us these past years, our many talents and traits which we feel might compensate for our presence during these four years, declaring this to be our last will and testament.

I, Paul Francis, leave the Curtain and Cue in financial bankruptcy.

I, Sandy Cochran, leave my way with the girls to Peter Sullivan.

To John Reardon do I, Richie Winn, leave my speech for Woburn High.

I, David Penner, leave to Jim Bradley any science course he hasn't already taken.

We, Mercedita Smith and Judy Powers, leave our books in the wastebasket.

I, Steve Brock, leave a hot water bottle to Sheila Donahue.

I, Betty Cuff, leave my Colgate sweatshirt to rot.

We, Brian Cullen and Dana Kelley, leave Mr. Nugent a quiet study hall.

I, George Bollweg, leave the WHSR radio turned on.

I, Gayle Porter, leave a bag of oats to Lynne Pettingell.

We, Linda Cantella and Sue Mucera, leave our "togetherness" to Julie Palmer and Janice Davidson.

I, Ronny Fairfield, leave my poise to Sally Clark.

I, Rose Thorne, leave my famous name to "Rhoda Dendron."

I, Peter Branch, leave Winchester all lit up.

We, Sharon Nyere and John Bell, leave our love seat on the stage.

I, Priscilla Horn, leave my pleasant disposition to Susan Nanry.

I, Ruth Masterson, leave, smiling.

We, Bill Niblock, Frannie Weafer, and Bill Fitts, leave our fathers still in high school.

I, Don Brown, leave my long legs to Phil Mead.

I, Jean Caldwell, leave, still saying, "No, I'm Jean—not Joan."

I, Diana Kirkwood, left.

I, Sylvia Gustavson, leave, still reviewing my "French."

We, Paul Hopkins and Mary Shanley, leave bashfully.

I, Warren Kelley, leave Miss Milliken with more Modern Problems than she has ever had.

I, Verna Carlson, leave "over hill, over Dale."

I, Justin Callahan, leave in my Chevrolet (?), and I, Peter Luitwieler, with my "Dodge."

I, Debbie Wadsworth, leave as the "Homemaker of Tomorrow."

I, Ginny Lawton, leave with my sports notebook in hand.

I, Dennis Baker, leave my weather station to Don Kent.

We, Marcia Eaton and Sue Fisher, leave our many offices to be filled by qualified underclassmen.

I, Larry Capodilupo, leave "deadlines to meet" to next year's *Aberjona* staff.

I, June Van Dyke, leave, still arguing to have Hockey Cheerleaders.

We, Alice Dunn, Shirley Bingham, Carol Chute, Sue Ellen Chase, and Sandy Bruno, leave, tumbling through our hula hoops.

I, Carmelline Holland, leave in style.

I, Sue Murphy, leave once again for West Point.

I, Martha Dyer, leave Annisquam to Sue Manimon.

I, Paul White, leave my reservation in the clouds to Ambrose Devaney.

I, Billy Lamarche, leave the Middlesex goalies in a state of confusion.

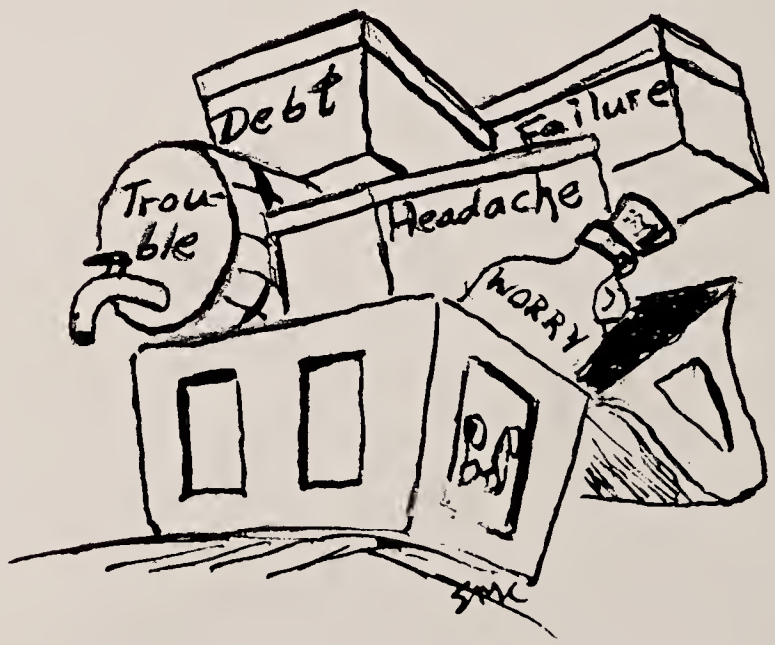

I, Barbara Jellison, leave a bag of my famous jellybeans to the Easter bunny.

I, Kit Keeton, leave my musical ability to Peggy Padelford.

I, Achsa Clark, leave my outside ties being a little "Binding."

We, Anne Billman and Linda Lantz, leave our savoir faire and dexterity in modern dance to Nola Carucci and Connie Littleton.

I, Nancy Lane, leave my never-ending peppiness to Barbara Corey.

To Mr. Clean do we, Vicki Soucek and Carl Gustin, leave our neatness.

I, Chris Stavaridis, leave Mr. Finigan a joke book.

We, David Bentley and Bill Doten, leave our Melrose parties.

I, Hugh Phillips, leave the Sachems for the "Sioux."

We, Richard French, Betsy Schaefer, and Nancy Morrison, leave the editors' conferences to any "adventurous" journalistic juniors.

I, Janet Turpin, leave the Home Economics room in an uproar.

I, Phil Nichols, leave the underclass girls with a little common "cents."

We, the eleven senior girls in the Octette, leave next year's success to our one junior, Martha Maloney.

I, Joy Ann Mitchell, leave my deadly set shot to George Neville.

I, John Comstock, leave my "hot Stude" to any one who wants it.

I, Richie Cardullo, leave my "What! Me worry?" attitude to Bobby Fontaine.

We, the Class of 1960's Traffic Squad, leave our Gestapo methods.

To Terry Collins do I, Gardy Gray, leave my "thinking man" looks.

I, Gail Pettingell, leave to make room for the rest of the Pettingell girls.

We, Jean Lamphier and Reggie Nutile, leave to go bicycling to Harvard at midnight.

We, Roger DeMinico and Judy Davis, leave our appetites to Mrs. Travis as scientific wonders.

We, Shelley Patterson and Matt Anderson, leave WHSR with a sigh of relief.

I, Paul Del Rossi, leave my pitching ability to anyone interested in the big leagues.

I, Bruce MacKay, leave my devilish looks to Paul Mulloy.

I, Vandy French, leave my versatility to Mike Brink.

I, Joan Rentel, leave the Winchester Philharmonic for broader horizons.

We, Sue Carter and Dennis McCormack, leave our palettes to next year's Rembrandts.

To WHSH-FM do I, Karen Uhlig, leave a stack of Bob Richardson's Trio tapes.

I, Christie Trump, leave my sophisticated ways to Peggy Knowles.

I, Debbie Donovan, do bequeath my famous parties to Dianne Watson.

I, Widge Blake, leave on a high note.

I, Roberta Mulford, leave my lifting laugh to Paulette Barges.

We, Nancy Anderson and Louise Coady, leave quietly.

We, the Class of 1960, leave with deep appreciation and thanks extended to Mr. Stevens and Mr. Cooper for their unforgettable patience and understanding.

Betty Cuff
Steve Brock
Sharon Nyere

Class Prophecy

Boston Announcer:

We hear from the news announcer on WHSR that the 17th reunion of the Class of 1960 of Winchester High School is being held this evening, July 31, 1977, on the Winchester Common. This program is being brought to you by Gleem with June VanDyke, their well-known model. We now hear the National Anthem being sung by Verna Carlson accompanied by "T'-Will" Leighton. Reporting the news is George Bollweg.

This evening, folks, Winchester is the scene of much excitement. Here at the head table we have "Fireball" Fisher, first lady President of the United States, accompanied by her able body of secretaries: Arrigo, Benninato and Bowler. On the President's left we see Kelly and Collins, all-time Olympic champions, and on her right Dennis Baker, Ambassador to Russia (which now, incidentally, is dictated by Matt Anderson). Thanks to Cardullo-Cantella Catering Co. Inc. and Puzzo-Nibbles non-tobacco puffing products, tonight's gathering is sure to be a success. Decorations are by Eaton and Cuff. Sandy Bruno and Sue Goodwin invited Lawton, Cabot and Keene to their penthouse atop the flagpole in order to view the festivities for a big spread in the *Schaefer Times,* edited by Richard French.

L'll Churchill is on hand to interview arrivals for Patterson's "Person to Person Show." First arrivals show up in Cochran's Morris. Bonnie MacLellan, starring in Bell & Stone's new production "The Men," steps out first followed by Mappy Mouradian wrapped in her newest Oriental rug. Barbara Kastle, Donna Dinapoli, Ann Billman, Phyllis Carroll and Nancy Galiazzo show up sporting Yul Brynner hair-cuts. Ganchi & Gangi are passing out "Kookie" combs to Christie Trump, Judy Powers and Patty Hussy. And here comes Fontaine's fabulous T-bird with Barbara Jellison tossing jelly beans to the screaming crowd led by Davis and Nichols. The "dungaree dolls," Usher and Wadsworth, pop up next. Roberta Mulford (excited as usual) appears feet first from the window, followed by Blake and Pollard, co-mayors of Wellesley, who are handing out parking permits to Mary Jane Anderson and Bobby Lee Carroll. Smith, Dyer, Nutile, Dunn and Donovan are peppily pumping Stevens' cycles furiously trying to beat Porter on her Palomino. Roberta Henry and Pat Doherty are the last arrivals, coming from the new First National owned by Roger Deminico. We just saw "Apple" Callahan, who's recuperating from a broken arm, which was set by Cindy Stewart and Marsha Bassford, all of whom are talking to John Comstock, who has just invented a new tonic for making hair grow, "Comstock's Concentrated Concoction for Crazy Craniums."

The MCs for tonight's grand gathering are Warren Kelley, Shelly Berman's understudy, and "Witty" Howes. The first act is Uhlig's Bongo Players (Mary Alla, Mariana Ross, Mary Moran, and Marion Clogston). Continuing with the festivities we see Harrigan, O'Keefe & O'Leary, headed by the two Murphys, giving their interpretation of the Irish jig. The Trio of Anderson, Coady, and Shanley will do their rendition

of "I Enjoy Being a Girl."

Turning sportswise, we hear that "Freem," "Delsi" and "Leva" have reached 8′9″ and are playing for a newly organized team called "Cappy's Coolies." Nice work boys! Branch (alias Marce-LL), Hosmer, "Griffles," Eaton and Scott have all arrived and are eating with their silver plated hockey sticks. And there's "Wee Will" Lamarche, who has won the title of Highest High Scorer in the U.S. League. Carl "Atlas" Arlanson, Joe "The Crusher" Capone, Tom "Triceps" Cox, and "Terrible" Tom Dashbach have joined a world-wide ping pong club called "Purtle's Purties." Sue Mucera has won a trophy for doing a headstand with Eddie Ehrgott, which lasted for three days.

White, Black, Gray and Brown have invented a new color scheme for Carter & McCormack's palette. George Tisdale is "still" manufacturing homemade liquor to sell to the favorite foursome Fitts, Penner, Logan and Haggerty.

Sitting among the "Willows" watching the crowds are the "Troubled Triplets" McGhee, Errico and Perritano. Visiting dignitaries from Washington, along with our own Mayor Cullen, and his political protegé, Carol Larson, are Sirs Ronald Chabot, Joseph Butare, Jr., and Dale Grinnell. Dave Eddy and Al Duffy have just told us that the "Kitchen Boys" Dom, Nick and Jim have quit Howard Johnson's, leaving them bankrupt.

Ann "Zalphabet" Abbott is trying to catch the eye of Vandy and Sylvia French, Mother and Father of the Year. Steve Brock, cutting capers as usual, has just

rammed his bronze Mercedes into the beautiful Baldwin piano being played by Joan Rentel, who has recently finished a 12 year engagement at Carnegie Hall.

Bulletin! Bulletin! The tremendous tumbling team of Allen, Houlding, and Gustin has successfully completed its trip aroung the world—doing back flips! And there's Jeff "The Giant" Johnson with his harem including "Curvacious" Carol Chute, "Mild" Sue Meek, Karen "Kool Man" Kolligian, and Sue "Legs" Ferazzi.

There seems to be a commotion under the flag pole! The two Sues have met the challenge offered to them by the Melrose Wrestling Team of 1960. Dave Bentley managed the brawl and "It was," he said, "an overwhelming victory for the twosome." Vicki Soucek and Sonja Weeks with their binoculars are scanning the illustrious alumni and have spotted Bonnie Bond, Sue Foster, Jane Smith, and Jean and Joan Caldwell keeping things lively at the Library.

Rounding McCormack's corner in the driver training car are Carol Gilberto and Linda Nelson under the instruction of Gail Pettingell.

Now, everyone over to Peter's for one of his famous parties.

This bit of handiwork was written while "Weafer" was "Chase"ing "Bingham" down the "Hall."

Marilyn Hall
Shirley Bingham
Sue Ellen Chase
Frances Weafer

Going steady?

Mmm . . . good!

Sachem pow-wow.

Where are my shoes?

Next stop—Hollywood.

We should be in bed!

Gay Glimpses

Hey Paul, this is a party!

Someday *we'll* be Varsity.

Stop it. We've got a show to do!

CLASSES

Class Officers

JUNIOR CLASS OFFICERS
Mary Fortiere, Treasurer; Michael Brink, President; Sally Clark, Secretary; Guild Nichols, Vice-President.

SOPHOMORE CLASS OFFICERS
Joanne Hess, Secretary; Alan MacDonald, President; Susan Bennett, Treasurer; Stephen Dee, Vice-President.

FRESHMEN CLASS OFFICERS
Linda White, Treasurer; Bruce Fitzgerald, President; Mimi Barnes, Vice-President. Absent: Ann Shidler, Secretary.

Classroom Concentration

Quiet, please!

Keep up the good work.

Don't forget the doors.

"Fie, what a question's that."

Tomorrow's homemakers.

Ecoutez le professeur.

The quik brown fox jumped over the lasy dog.

I can't learn all those scientific names.

$2H_2 + O_2 > 2H_2O$

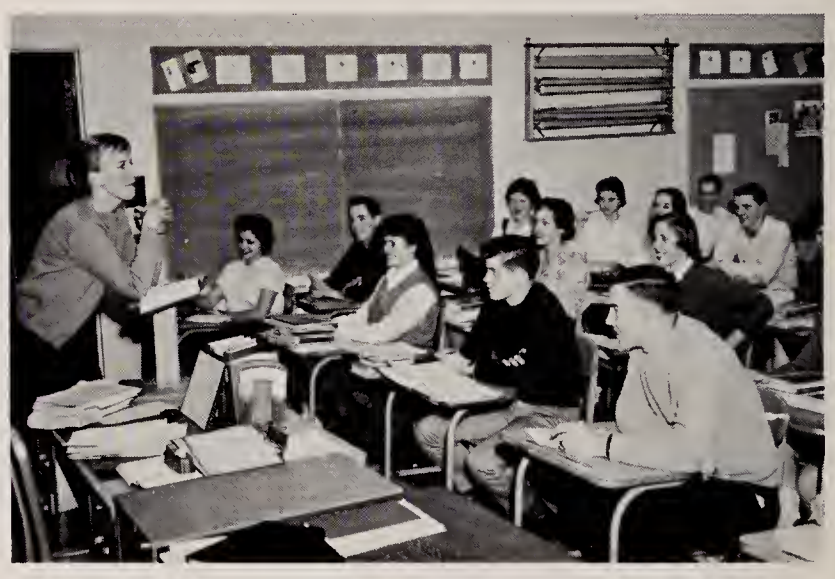

History can be fun!

Quel professeur.

Now home to our homework.

ACTIVITIES

Row 1: S. Gray, G. Neville, S. Bingham, L. Capodilupo, S. Nanry, V. Soucek, S. Bruno. *Row 2:* J. Hess, M. Dodge, A. Collins, J. Keppler, M. Eaton, J. Tofuri, M. Harmon. *Row 3:* B. Nichols, D. Grinnell, R. Gay, D. Mahoney, A. MacDonald, R. Lowry.

Student Council

This year's Student Council, under the leadership of President Larry Capodilupo and the capable guidance of Mr. Meredith Cooper, had a very successful year by starting off with the sale of W.H.S. book covers.

The election of class officers was held under the direction of the council. Vandy French was chosen by the student body to represent W.H.S. on Student Government Day.

Ushering by Council members during the Parents' Open House at school was another successful project. A majority of the Council attended the Eastern Massachusetts Division of Student Council's Convention. The spring dance sponsored by the Council put a finishing touch to a successful and profitable year. Other officers for this year included George Neville, Vice-President; Shirley Bingham, Secretary; and Susan Nanry, Treasurer.

Row 1: J. Cussen, R. Carter, J. MacDonald, W. Haggerty, S. Leighton, N. Harold, M. Marmon, J. Reardon, R. Flaherty, P. Sexton, J. Towle. *Row 2:* J. Hood, D. Kelly, A. Ryan, B. Cullen, J. Dattilo, R. DiMinico, Miss Bronson, P. White, V. Soucek, C. Arlanson, N. Hoffman, J. Capone, S. Weeks. *Row 3:* G. Scatturo, M. Eaton, D. Donovan, C. Coakley, F. Scallesse, B. Newton, S. Manimon, J. Pollard, D. Watson, F. Curtis, B. LaMarche, M. Enright, J. Spezzafero, A. Dunn, K. McLeod. *Row 4:* R. Kiley, T. Bateman, D. Mahoney, A. MacDonald, J. Butare, R. Freeman, B. MacKay, P. Leutwieler, S. Wilson, W. Ghirardini.

Red Cross

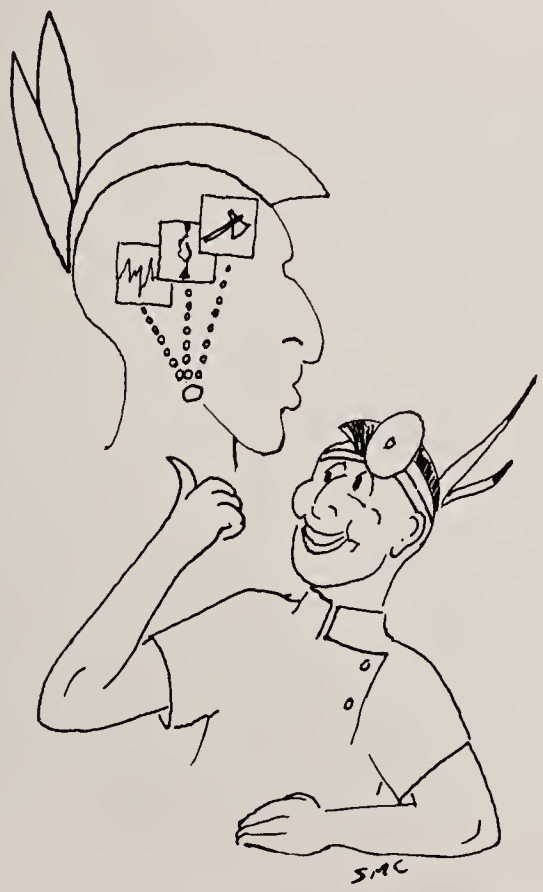

As in past years, the Red Cross has done many worthwhile activities. The first project of the year was the membership drive and election of homeroom representatives. In December, the club did a great job in cheering up the veterans at Bedford Hospital. Under the leadership of President Paul White and the guidance of Miss Bronson, the Red Cross was able to collect many Christmas cards which brightened the hearts of the veterans. The Octette also helped to bring them a happier Christmas.

A committee, headed by Vicki Soucek, gave their services in order to help the United Fund. The Red Cross also sent 75 dollars to the International Children's Fund and collected numerous magazines for the grateful Bedford veterans.

Other officers for this year, who have truly done a great job included Roger DeMinico, Vice-President; Vicki Soucek, Secretary; Joe Dattilo, Treasurer; and Alan MacDonald, Publicity Manager.

Row 1: S. Nyere, N. Morrison, B. Schaefer, R. French, J. Powers, V. Lawton, V. Carlson. *Row 2:* S. Weeks, B. Cuff, C. Chute, J. Pollard, R. Nutile, M. Smith, Mr. Lewis.

Red and Black

Under the leadership of Editor-in-Chief Richard French, the *Red and Black* had its twenty-second successful year of publication. The year was marked by several important improvements, including the dropping of one issue to bring the total to a more convenient nine. Many more good photographs, larger advertisements, more interesting make-up and headlines, and better news and feature coverage were also important changes.

The assistance which Miss Skornik and the new adviser, Mr. Lewis, rendered to the school paper, was invaluable to the senior staff. This year the staff had the extra chore of training the incoming juniors in the field of newspaper publication, as the Journalism class had been dropped from the school curriculum.

Quill and Scroll

The Quill and Scroll is an international honorary society for high school journalists. It is open to students who are in the upper third of their class scholastically and who have exhibited outstanding accomplishments and talent in a specific phase of journalism. Through annual contests and constructive criticism, Quill and Scroll aids high schools in the organization and publication of their newspapers and magazines. In its eleventh year at Winchester High, Quill and Scroll had as its members Sharon Nyere, Virginia Lawton, Sonja Weeks, Mercedita Smith, and Regina Nutile.

S. Nyere, M. Smith, R. Nutile, S. Weeks, and V. Lawton.

National Honor Society

National Honor Society membership is determined by a combined student and faculty vote. No more than 5% of the junior class and 15% of the senior class can be elected. Membership in the National Honor Society is the highest honor the school can bestow, and members are picked on scholarship, leadership, character, and service. The society meets several times during the year with its advisors, Mr. Fitts and Miss Bronson, to elect officers and plan the induction ceremony which takes place in May. This year, the members also nominated Thomas Edison for the National Hall of Fame. Ronnie Chabot is this year's president, Dale Grinnell is vice-president, and Judy Powers is secretary-treasurer.

Row 1: M. Smith, V. French, J. Powers, R. Chabot, D. Grinnell, V. Soucek, A. Dunn. *Row 2:* D. Baker, J. Butare, L. Nelson, Mr. Fitts, B. Schaefer, and D. Penner.

National Thespian Society

Row 1: S. Nyere, N. Stone, D. Wadsworth. *Row 2:* B. Cuff, M. Dyer, V. Lawton, S. Patterson.

The National Thespian Society, an honorary dramatics group, is a nationwide organization formed to further active work in the dramatic arts. Winchester High School's chapter, Troupe 729, has been under the skillful direction of Mr. Morse since it was first established ten years ago. Any student who has completed one hundred hours of work in a field of dramatics—acting, staging, or production—is eligible for the honor of Thespian. Members of the society can gain further recognition by earning a star for each additional one hundred hours of service. Every spring new members are initiated at the group's annual meeting.

The students who are members of the National Thespian Society form the center of Winchester High's dramatic activities. This year's members were Nancy Stone, Sharon Nyere, Shelley Patterson, Martha Dyer, Betty Cuff, and Ginny Lawton.

Row 1: J. Stevens, A. Merritt, P. Mead, J. Blake, D. Williams, B. Phillips, M. MacKay, C. Johnson, R. Giger, R. Sjoholm, D. Smith, W. Saunders. *Row 2:* R. Chabot, J. Donovan, C. Switzer, J. Caldwell, D. Donovan, B. Leighton, D. Scott, D. Butters, D. Wadsworth, S. Matin, L. Coady, B. Root, S. Gray, J. Brotherston. *Row 3:* J. McLellan, R. Starkweather, B. Heard, P. Fisher, B. Leander, D. Gay, D. Harrison, R. Joyce, R. Crowley, J. Edmounds, G. Nichols, C. Erwin, W. Josephson, J. MacDonald, C. Gustin, W. Fitts. *Row 4:* N. Orgettas, D. Byrd, B. Cromberg, W. Baltzer, J. von Rosenvinge, R. Burns, J. Parsons, J. Gardner, T. Bateman, J. Cromberg, D. Ericson, M. MacKenzie, R. Hanson, D. Roketenetz, A. Bonney, S. Puffer, R. Lowry, J. Huckins, N. Kirkpatrick, D. Clark, P. Swanson, D. Anderson, B. Graves.

Band

The band, in their bright red uniforms, added color and music to all the football games this fall. The eighty-five members, under the fine direction of Mr. Wendell S. Withington, had an excellent distribution of wind, brass, and percussion players.

In their annual spring concert the band had a chance to play both classical and popular music. Again they came up with a fine rating in the Northeastern Music Festival, in which most of the towns in northeastern Massachusetts participated. At the Memorial Day Parade the band paid a tribute to the former veterans of past wars. The completion of their successful season was their performance at graduation.

Row 1: J. Donovan, C. Doherty, E. Galitis, A. Merrit, P. Matson, M. Johnson, Mr. Withington, C. Shanley, D. Wadsworth, D. Donovan, A. Sjoholm, W. Saunders, R. Mallion. *Row 2:* K. Thomas, B. Bowes, P. Doherty, D. Baker, T. Gardner, C. Segerstrom, L. Archibald, R. Carroll, J. Reid. *Row 3:* G. Porter, T. McCarthy, J. Manley, J. Caldwell, S. Ryder, P. Padelford, B. Root, J. Rentel, J. Niles, T. Cromberg, S. Powers. *Row 4:* A. Clark, D. Byrd, J. Chane, N. Baker, R. Milton, J. Huckins, P. Johnian, J. Wilson, C. Vasiliati, R. Burns. *Row 5:* L. Sanger, A. Dyson, R. Nutile, K. Keeton, D. Eddy, S. Nyere, J. Powers, J. O'Malley, J. Pepi, B. Bailey, B. Houck.

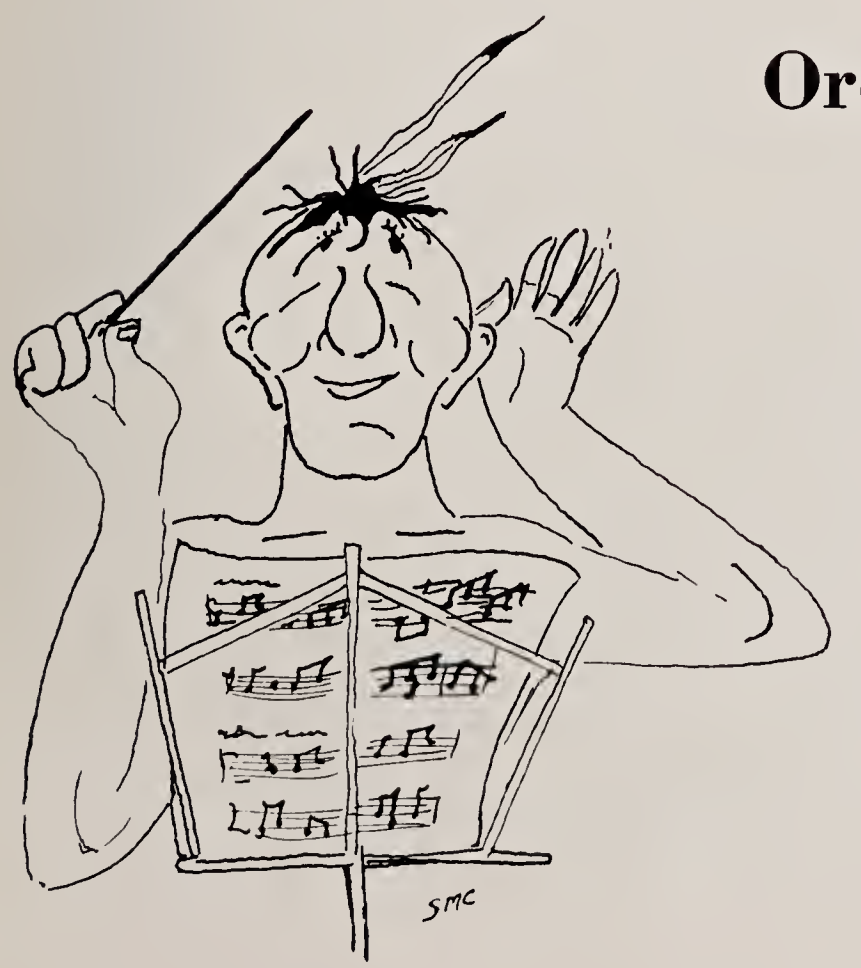

Orchestra

This year the orchestra had a very successful season under the able direction of Mr. Wendell S. Withington. Over fifty strings contributed to making it the largest orchestra ever at W.H.S. At the Christmas program the orchestra played two popular medleys, "Three Songs for Christmas" and the well-known Anderson's "Christmas Festival." In February they had another chance to play at a combined concert with Lexington. This concert, which has become an annual affair, gave them the chance to become acquainted with the players and director of another high school orchestra. After the Northeastern Music Festival in May, the orchestra finished its season with the annual spring concert.

Curtain and Cue

First on the agenda for Curtain and Cue, Winchester High's dramatic club, was the annual One Act Play Night. Their donation to a merrier Yuletide was "Christmas Night," which was held with the assistance of the Orchestra and Glee Clubs. The Junior-Senior Play committee selected "Father of the Bride," which was a tremendous success. Curtain and Cue also sent a play to the Drama Festival, looking forward to a repetition of the success of last year's play, "Mary of Scotland." This busy year ended with the annual Spring Apprentice Play.

The club, the largest in New England, was under the capable leadership of President, Martha Dyer; Vice-President, George Neville; Secretary, Betty Cuff; and Treasurer, Paul Francis. The Executive Board included Gayle Porter, James MacDonald, Virginia Scatturro, and Terry Vercollone, with Mr. McLaughlin as the able advisor.

Seniors

Juniors

Sophomores

Freshmen

Junior-Senior Play

When a man's only daughter falls in love with a "pair of shoulders" and suddenly decides to get married, many troubles arise. This was the theme of "Father of the Bride," by Carolyn Franke, the Junior-Senior play for 1960.

The play begins as Mr. Banks (Dave Penner) discovers at breakfast one morning that his only daughter is planning to get married. What follows is easily summed up as "a complete state of confusion." Mr. Banks' understanding wife (Betty Cuff) tries to console him and make him understand how simple weddings can be, but fails completely in her attempt.

Kay Banks, their lovely daughter (Sharon Nyere), and her fiance, Buckley Dunstan (John Bell), want only a simple wedding with a few friends and no fussing. What results is a wedding list of five hundred guests and a planned gala reception at the Banks' house following the wedding.

After a small lover's quarrel, the couple are reconciled (practically) until the day of the marriage. The groom gets cold feet, the bride falls to pieces, the younger brother, Tommy (Bob Leander), loses his cufflinks and shirt, but the wedding finally takes place.

Paul Francis as Ben, Kay's older brother; Nancy Stone, as Miss Bellamy, Mr. Banks' secretary; Peggy Padelford as Delilah the maid; and Massoula, the caterer, played by Al Bonney, were especially to be commended for their performances. Others in the play were Don Brown, Charles Corey, Bob Korwatch, Matt Anderson, Carl Gustin, and Sue Murphy.

The play was a tremendous success, and was headed by three National Thespians and other outstanding actors in the two classes. Many thanks and much praise go to Mr. Edmund MacCloskey, the director, who produced such a fine performance.

"Father of the Bride"

One Act Play Night

After many hardships encountered by the Winchester High School student directors, assistants, and casts, One Act Play Night was again a great success.

The Freshman class, a new-comer to fame, was awarded "best play" with their presentation of *Pot Luck*. Gayle Porter and Linda Chase ably directed the class. The Senior Class, directed by Martha Dyer and Janet Cussen, presented *Shadow of a Dream*. The Junior Class play was *Touch of Fancy,* and was directed by Betty Cuff and Donna Cartier. The sophomores presented *The Little Nuisance,* which was directed by Ann Abbott and Judy Caniff.

The All-Star Cast consisted of Junior Bucky Nichols; Sophomores Mitchell Strohl and Pamela Smith; and Freshman Judy Blake. Gayle Porter and Linda Chase received the award for the best directors of the evening.

Sharon Nyere was the General Chairman of the affair. Many thanks are due to Mr. McLaughlin and Mr. Morse, the co-ordinators, for their special efforts.

Row 1: R. Chabot, A. Collins, V. French, B. Cullen, D. Kelly, P. Luitwieler, J. Mongellio. *Row 2:* B. Leighton, J. Butare, D. Grinnell, D. Shean, P. White, B. Niblock, C. Arlanson, L. Capodilupo.

Traffic Squad

"All men at their posts!" "Aye, Captain Cullen, we're ready."

As soon as the second bell rang, students seemed to pour from everywhere, going up and down stairs, around in circles, and through doorways. Our big, brave senior boys held the doors and somehow managed to keep traffic running smoothly.

There was always the problem of gossiping girls cluttering up the hallways, and people who went up "Down" stairways, but every job has some compensation. In this case, you noticed that the traffic officers seemed to have more permanent visitors than any other group in the school.

This year's Traffic Squad has done a superb job of keeping the traffic in line. Let's hope for the same efficiency and high standards in next year's squad.

Row 1: A. Dyson, C. Kirkpatrick, D. Wadsworth, R. Wilhelm, B. Hakel, T. Gardner, T. Reynolds, S. Powers, B. Alt, S. Weeks, G. Lawton. *Row 2:* C. Wilhelm, B. Root, M. Anderson, A. Dyson, F. Spang, J. Butare, A. Swonger, J. Bradley, Mrs. Travis, D. Grinnell, B. Haggerty, R. Osborne, P. Harrigan, C. Corey, J. Donovan. *Row 3:* C. Gordon, B. Bowes, B. Eddy, J. Heaton, J. Memishian, J. Fenoglio, A. Sjoholm, P. Crawford, E. Covino, L. O'Keefe, P. Branch, B. MacKay, B. Doten, J. Hill, N. Baker, L. Capodilupo, A. Ryan, B. Kastle, M. Alla, P. Knowles, L. Silverleib, B. Sides. *Row 4:* M. Ross, L. Taylor, C. Sundberg, B. Graves, D. Kerrigan, T. Bates, B. Mallion, J. Harrison, T. Kimball, C. Segerstrom, D. Shean, M. McKenzie, J. Cullen, P. Hopkins, H. Smith, R. Hart, M. Wood, J. Baerenwald.

Science Club

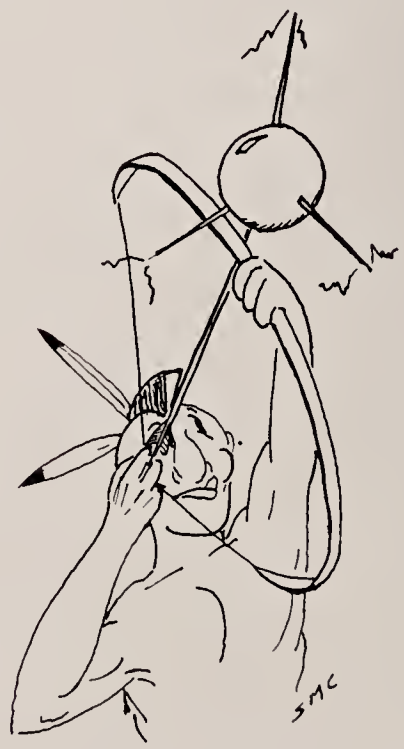

The Science Club members have enjoyed some very unusual trips this year, one of which was a trip to see the solar eclipse in October. They started off with some colored film ready for the eventful morning, but to their disappointment, were rained out and ended up without a visible eclipse. The other three projects proved more successful. They included the annual field trip to Tracer Lab and the showing of two Bell Telephone Science Films entitled "Our Mr. Sun" and "Alphabet Conspiracy."

The officers for this year were James Bradley, President; Dale Grinnell, Vice-President; Frank Spang, Secretary; Alvin Swonger, Treasurer; and Executive Board, William Haggerty, Joseph Butare, and Richard Osgood. The club was under the very capable supervision of Mrs. Travis, head of the Science Department.

Row 1: J. Mitchell, J. Tutty, M. Beckley, M. Maloney, S. Kimball, G. Lawton, M. Steers, N. Morrison, L. Howes, A. Dunn, S. Fox, J. Bradley, T. Gardner. *Row 2:* C. Kirkpatrick, W. Haggerty, B. Root, B. Croft, V. French, D. Baker, D. Grinnell, Mr. Waite, L. Chase, C. Hatchell, P. Padelford, B. Schaefer, V. Carlson, F. Ashenden. *Row 3:* C. Sundberg, R. Williams, G. Woods, B. Doten, A. Sjoholm, E. Wittet, B. Hakel, P. Branch, B. MacKay, D. Shean, B. Cullen, W. Kelley, M. MacKenzie, B. Leighton, L. Shea, C. Corey, M. MacKenzie, J. Memishian. *Row 4:* B. Graves, A. Swonger, J. Fenoglio, D. Brown, J. Butare, B. Niblock, J. Harrison, T. Kimball, C. Segerstrom, R. Osgood, R. French, D. Penner, A. Collins, F. Scalesse, M. Thorpe, J. Hogan.

Math Club

This year the Math Club, which was open to Juniors and Seniors taking Math, had an active and interesting year under the capable guidance of Mr. John Waite, the faculty advisor. Plans for the year included preparing for the annual Newton math competition, and having speakers from various mathematical fields and professions. Dues were collected for the first time in order to purchase an advanced math book for the high school library.

Officers of the club were: Dennis Baker, President; Dale Grinnell, Vice-President; and Vandy French, Secretary-Treasurer.

Row 1: S. Kimball, A. Dyson, M. Beckley, L. Symmes, L. Silverleib, R. DeTeso, C. McKenna, D. Doten, B. Low, J. Pepi, M. Alla, C. Ridocia, C. Sansone, J. Ramsdell, B. Holbrook, D. March, D. Eddy, K. Keeton. *Row 2:* J. Manley, M. Maloney, J. Emerson, C. Kirkpatrick, J. Lamphier, R. Nutile, M. Smith, L. Usher, S. Cochran, Mr. Skerry, N. Hoffman, S. Chase, W. Kelley, B. Croft, D. Usher, L. Silvestri, S. Martensen, J. Canniff. *Row 3:* B. Currier, S. Weeks, M. Steers, J. Sedden, S. Patterson, P. Padelford, C. Hatchell, R. Thorne, N. Carrucci, A. Bilmann, C. Stewart, P. Collins, S. Meek, J. Van Dyke, B. Schaefer, B. Gregory, M. Mouradian, R. Mulford, S. Fox, G. Nickerson, J. Donovan, S. Slone. *Row 4:* J. Donovan, S. Gray, C. Moncy, P. Francis, J. Fenoglio, J. Johnian, H. Smith, M. Thorpe, R. Hart, M. MacKenzie, D. Bentley, R. French, B. MacKay, R. Griffin, W. Lamarche, R. Kiley, P. Mulloy, B. Haggerty, S. Ahern.

Philosophy Club

The members of the Philosophy Club, under the leadership of Mr. Skerry, had a very interesting and informative year. During the first meeting of the year the club elected Steve Cochran as President, Leslie Usher as Vice-President, Sue Ellen Chase as Secretary, and Nancy Hoffman as Assistant Secretary. As the year progressed, the Philosophy Club enjoyed many enlightened meetings, which included slides on the Antarctica shown by George Denton, a talk on India by Mr. Lahl, and slides of her trip through Switzerland by Miss Trickett. A Program Committee consisting of Joe Emerson, Warren Kelley, Jeanne Lamphier, Regina Nutile, Mercedita Smith, and Claudia Kirkpatrick was chosen to set up the many entertaining meetings.

Row 1: K. Walker, M. Steers, B. Schaefer, R. Chabot, J. Stevens, R. Newton, A. Clark. *Row 2:* V. Lawton, D. Donovan, G. Lewis, R. Nutile, G. Porter, M. O'Donnell, C. Kirkpatrick, P. Tofuri. *Row 3:* J. Emerson, B. Stewart, J. Palmer, S. Murphy, C. Yurek, K. Forte.

Thrift Association

Under the capable leadership of Ronald Chabot, the Thrift Association has aided the students of Winchester High in another successful year of banking. Every Tuesday morning banking takes place with home room representatives collecting banking envelopes from the students. These then go to Ronald Chabot, who, with the assistance of a bank representative, does the necessary computing for the Winchester Savings Bank and the school records.

This year, the Thrift Association completed another year of banking by aiming to develop an interest in saving and by establishing better habits of thrift. The year was especially successful, for many students took advantage of the convenience of the Association.

Row 1: V. Lawton, S. Fox, S. Patterson, Mr. Morse, M. Anderson, P. Churchill, and M. Smith. *Row 2:* J. Lamphier, R. Nutile, D. Penner, B. Niblock, S. Koch, G. Bollweg, D. Grinnel, D. McCormack, D. Eddy.

WHSR-FM

"And now, stay tuned for . . ." and so another show is broadcast over Winchester High's own radio station. WHSR ("at 91.9 megacycles on your F.M. Band") is a fully equipped ten-watt educational station, licensed by the Federal Communications Commission.

Every weekday morning from 7:20-8:00, "Wake Up, Winchester" fills the town with music and news. Regular shows are broadcast on Wednesday and Friday afternoons, from 3:00-7:15 P. M. All home football and basketball games, assemblies, and other important events are broadcast, too. WHSR-FM features not only classical and popular music, sports, and news, but plays, interviews, and special reports.

Under the excellent direction of Mr. Morse, the WHSR staff consists of two student station managers, Shelley Patterson and Matthew Anderson, and two chief engineers, George Bollweg and Dennis McCormack, as well as two people in charge of each department of radio broadcasting.

Row 1: S. Fisher, R. Mulford, Mr. McLaughlin, S. Murphy, Miss Milliken, D. Wadsworth, S. Nyere. *Row 2:* S. Bruno, G. Lawton, S. Fox, L. Nelson, D. Eddy, L. Lantz, B. Schaefer, M. Smith. *Row 3:* B. Cuff, H. Smith, P. Sullivan, C. Gustin, C. Nelson.

Devotional Committee

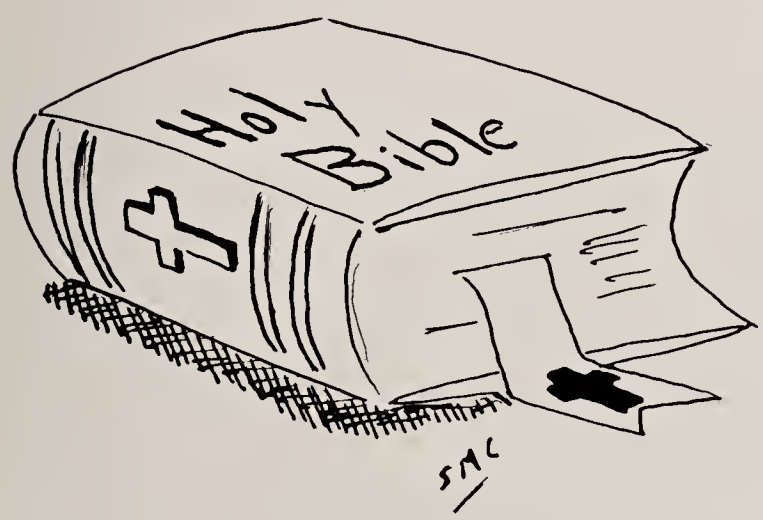

Every morning at 8:10, the solemn notes of organ music are heard throughout the school. Schoolwork is laid aside and the entire student body joins together for a few minutes of prayer. The excellent guidance of Miss Milliken and Mr. McLaughlin greatly helps the Committee to give a simple, but meaningful daily program. Every student is inspired by the thought for the day which gives a brief message for assistance in daily living. Presenting the devotional exercises over the public address system is a truly worthwhile innovation, one that gives a deeper meaning to our high school days.

This year the Committee, headed by Sue Murphy, accomplished much in morning devotions.

Row 1: C. Wilhelm, B. Mosher, S. Bennett, D. Nichols. *Row 2:* C. Gordon, B. Bowes, J. McKinley, T. Kirk.

Library Assistants

This was the first year for a new group designed to give interested students a chance to become better acquainted with their library.

The Library Assistants were under the direction of Miss Livingstone, our own W.H.S. librarian, and the girls got an inside view of the trials and tribulations of running a well-organized library. Among other things they filed index cards, filed books, kept the catalogs in order, and in short, actually helped run the library. The were a tremendous help to Miss Livingstone.

These prospective librarians found the work both enjoyable and worthwhile, and it is hoped that the group will continue its success in later years.

Row 1: M. Mouradian, V. Lawton, M. Alla, P. Churchill, N. Morrison, S. Weeks, B. Gregory, A. Dunn, S. Chase, V. Blake, J. Pollard, F. Weafer, S. Stockwell. *Row 2:* M. Lambiase, M. Figucia, J. Crowley, E. Magno, E. Sullivan, J. Stevens, M. Donovan, Mr. Withington, V. Soucek, S. Bingham, S. McFeeley, L. Sanger, C. Knox, B. Corey. *Row 3:* E. Lindsey, C. Perritano, M. Magliozzi, S. Murphy, B. Jellison, P. Collins, C. Chute, S. Gustavson, S. Fox, G. Laban, D. Nichols, D. Doten, D. Cullen.

Girls' Glee Club

Every Tuesday and Friday, during D block, the melodious voices of the Girls' Glee Club flowed from the Music Room. Under the able direction of Mr. Wendell S. Withington, they practiced semi-popular numbers and show-tunes. The hard work of the vocalists was rewarded by performances at "Christmas at WHS," the Spring Concert, and the State Music Festival which took place in the spring.

Row 1: F. Weafer, M. Maloney, N. Stone, V. Soucek, S. Nyere, V. Carlson. *Row 2:* R. Mulford, L. Lantz, V. Blake, S. Fisher, M. Mouradian.

Octette

The members of the Octette, composed of ten seniors and one junior, have sung their way through another successful year. With Sharon Nyere as their able accompanist, the girls have performed at numerous activities including "Christmas at W.H.S.," a Rotary Club luncheon, the Mistletoe Dance, the Bedford Hospital, and the Music Festival. The music has ranged from show tunes such as "Lullaby of Broadway" to the barbershop harmony of "Caroline." Special thanks goes to Mr. Withington who has spent so much of his time and energy directing the Octette.

Row 1: L. Symmes, B. Croft, V. Carlson, S. Patterson, C. Stewart, M. Smith, N. Stone, Mr. Withington, S. Nyere, F. Ashenden, A. Clark, B. McLellan, C. Yurek, C. Nelson, J. Cussen. *Row 2:* E. Simone, S. Lauretano, K. Carlson, J. Cartier, S. Gray, B. Low, L. Bradley, N. Hooker, M. Woodard, S. Leighton, M. O'Donnell, T. McCarthy, M. Maloney, G. Eugley, J. Scherban, C. Clifton, D. Kirkpatrick. *Row 3:* P. Harte, C. Meissner, R. Thompson, R. Manninen, L. Chase, L. O'Keefe, B. Mallion, R. Papile, B. Johnson, E. Stone, J. Wilson, J. Kepler, M. Beckley, B. Chase, R. Casalinouvo.

Mixed Glee Club

"Strike the harp and join the chorus . . ." Sixty qualified young freshman, sophomore, junior, and senior voices blended together to form the dulcet tones that echoed from the Music Room each Monday and Wednesday mornings. Mr. Withington and the pianist, Sharon Nyere, led the songsters through many hours of preparation before each of the performances. "Christmas at WHS," Spring Concert, and the Music Festival made up this year's program.

Mr. Withington offered a wide variety of music, including seasonal songs, show tunes, anthems, and religious hymns. The students worked hard to reach perfection, and when the final day of the performance came, they were always well prepared.

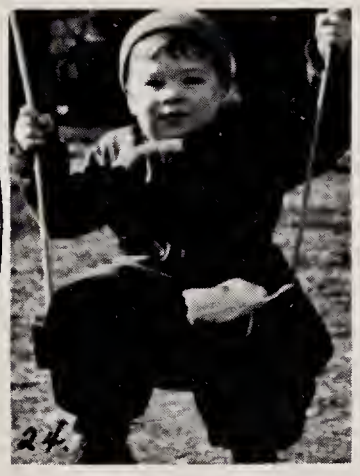

See page
127.

41.

42.

43.

44.

45.

47.

48.

49.

50.

51.

52.

53.

54.

55.

56.

57.

58.

59.

60.

61.

62.

63.

64.

See page 127.

SPORTS

T.P.
GYM
W.H.S.
BIOUX FOSTER
WAKEFIELD
MELROSE
LEXINGTON
BELMONT

Row 1: M. Eaton, B. Leighton, V. French, L. Capodilupo, S. Bingham. *Row 2:* R. DeMinico, B. Cuff, P. Mulloy, Mr. Burns, P. White, S. Fisher, D. Kelly.

Athletic Association

The main function of the Athletic Association is to promote athletics at W.H.S. Through award assemblies, rallies, and dances, the AA strives to inspire school spirit and participation in the various sports. The annual Fall Sports Dance, featuring Larry Lane's band, was an outstanding success again this year. The AA was also responsible for the smooth operation of this year's fall and winter sports award assemblies.

President Vandy French and Vice-President Billy Leighton contributed much to the success of this year's program. They were ably assisted by the faculty advisor, Mr. Burns.

This year's board feels that school spirit at sports events is of the utmost importance in preserving the "win" in Winchester. Here's hoping the Sachems maintain their all important enthusiasm and winning ways in the seasons to come.

Row 1: B. Schaefer, S. Koch, G. Pettingell, M. Dodge, J. Tofuri. *Row 2:* B. Bixler, J. Hess, J. Palmer, J. Keppler, and L. Sanger.

Girls' Intramural Council

Bookkeepers, mathematicians, hostesses, auctioneers, spirit boosters, and this year, doughnut sellers, as well as athletes, that, in short, describes the Girls' Intramural Council.

Their main purpose, as stated in their constitution, is to encourage leadership, service, sportsmanship, and spirit, and to provide activities for all girls, both athletes and non-athletes.

This year they carried out their purpose by holding their annual auction and tallying up the GIC points earned by participants in athletics. New during '59 and '60 was their reorganized basketball tournament and their selling of donuts at the boys' basketball games.

Gail Pettingell, President; Sue Koch, Vice-President; Martha Dodge, Secretary; Betsy Schaefer, Treasurer and the six member Executive Board made up this year's council.

Row 1: S. Nanry, M. Uhlig, A. Rittenhouse, M. Eaton, P. Sexton, B. Corey. *Row 2:* S. Clark, R. Fairfield, N. Lane, L. Sanger.

Cheerleaders

Whether it's with the familiar "Hey! hey! what do you say! Take it down the other way!" or the unpronounceable "Iscabibleotentoten! Sis! Boom! Bah! Winchester High School! Rah! Rah! Rah!", the Sachem cheerleaders could be seen at every football and basketball game urging the teams on to victory. Always striving to keep the "win" in Winchester, the cheerleaders worked long hours practicing and making pep signs. And when the spirits of the team seemed to lag and a few boos could be heard from the crowd, they were quickly drowned out by the cheerleaders leading the rest of the fans in a "That's OK! That's all right! That just shows them we can fight!"

Led by Co-Captains Marcia Eaton and Ann Rittenhouse, this year's cheerleaders made all Winchester proud of them.

Row 1: A. Dunn, S. Bingham. *Row 2:* S. Bruno, D. Brown, S. Chase, N. Fessenden, C. Chute, L. Gagliormella, D. Gravalesse, S. Donahue.

Tumblettes

Before each football game this year, the ten tumblettes marched on the field ahead of the band, their new uniforms (bright red pleated skirts, white shirts, and black sweaters) complementing those of the cheerleaders.

At the half, led by Co-Captains Shirley Bingham and Alice Dunn, they put on their show while the band played appropriate tunes. Each week their show was different; each week it was more exciting.

Although six years of existence makes them one of the younger organizations at W.H.S., the tumblettes have improved and expanded their repertoire each season until now not only the Sachem fans, but the opposing team fans as well, eagerly await a performance of the Sachem tumblettes.

Row 1: B. Stewart, B. Schaefer S. Mucera, P. Collins, R. Mulford, S. Fisher, S. Fox, S. Foster, C. Parker, M. Maloney, J. Denton, V. Lawton. *Row 2:* J. Hess, P. Buros, J. Hess, L. Phelan, M. Donovan, T. Kirk, C. Arlanson, S. Koch, M. Padelford, B. Root, J. Donovan, E. Bowes, C. Lawson, Miss Keady.

Girls' Field Hockey

Only three veterans returned this year; but, through determination, enthusiasm, and a general love of the game, the 1959 Field Hockey team did well.

Under Sue Fisher as Captain, and All-American inner, Miss Eleanor Keady, as Coach, the squad compiled a record of 5 wins, a tie with Windsor School of Portland, Maine, a private school, and a loss to Milton Academy, another private school.

Paula Collins and Roberta Mulford, both up from the JV's, combined to score 13 of the team's 16 goals.

In compiling a 4 win, 3 loss record, the JV team grew strong as the season progressed, and by the end of the season were all working as a unit.

VARSITY

Winchester 5	Woburn	0
Winchester 1	Melrose	0
Winchester 1	Windsor, Portland	1
Winchester 2	Arlington	0
Winchester 5	Concord	0
Winchester 0	Milton Academy	1
Winchester 2	Lexington	0

WON 5, TIED 1, LOST 1

JUNIOR VARSITY

WON 4, LOST 3

Row 1: S. Koch, S. Fisher, S. Mucera, P. Collins, K. Kollegian, J. Mitchell. *Row 2:* B. Schaefer, J. Palmer, Miss Barnes, J. Denton, M. Dodge, V. Soucek.

Girls' Basketball

With Nausea (The mascot), providing the luck, Coach Mildred Barnes providing the strategy, and the squad providing the ability, the Sachemette basketball team of 1959-1960 won six of their eight games.

Four letter winners returned this year, co-captain Paula Collins, and Joy Ann Mitchell, forwards; co-captain Sue Mucera, and Sue Fisher, guards. Joy Ann's unbelievable long shot netted her 99 points; Paula Collins was close behind with 87. Sue Mucera was a standout in the rebound interception department. New comers to the Varsity this year were: Karen Kollegian, Julie Palmer, Joan Denton, Sue Koch, Barb Stewart, and Roberta Mulford.

The J V's with Frosh on the squad for the first time, wound up with a 5-3 record.

VARSITY

Winchester	52	Watertown	23
Winchester	24	Milton	26
Winchester	35	Concord	34
Winchester	41	Arlington	17
Winchester	23	Lexington	33
Winchester	46	Melrose	33
Winchester	38	Lincoln-Sudbury	33
Winchester	38	Belmont	20

WON 6, LOST 2

JUNIOR VARSITY

WON 5, LOST 3

Row 1: G. Frotten, S. Mucera, N. Lane, K. Kolligian, P. Horn, J. McCourt, M. Donovan. *Row 2:* S. Fisher. B. Stewart, B. Root, L. Symmes, N. Fessenden, Miss Barnes, J. Hill, M. Enright, J. Palmer, J. Kepler.

Girls' Softball

By starting practice in the gym when frost was still in the ground, and then moving outside when the weather permitted, The Sachemette Softball team was well prepared for its first opponent, Belmont, on May 6.

In that time coach Mildred Barnes molded seven returning letter winners and a group of JV's into a powerful squad with excellent chances of bettering the 1959 record of 4 wins and 2 losses.

Barbara Stewart and Priscilla Horn pitched, while Joan McCourt and Carol Parker guarded the plate. Marie Enright, Nancy Fessenden, Karen Kollegian, and Julie Palmer patrolled the infield; and Mary Donovan, Paula Collins, Sue Mucera, and Gail Frotten rotated in the outfield.

Opponents this season were: Belmont, Concord, Newton, Arlington, and Lexington.

Row 1: D. Anderson, J. Russo, P. Mead, E. Wittet, J. Brennan, R. Mitchell, D. Brown, P. Nichols, D. Allen, D. Bates, L. Shea, P. Frances, R. Siders. *Row 2:* Mr. Morse, J. Peckham, J. Reid, J. Peckham, D. Guiliano, G. Goethals, J. Scherban, J. Brotherston, S. Gray, R. Keane, R. Emmons, G. Laban. *Row 3:* T. Inman, D. Byrd, T. Bates, J. Stockwell, C. Crotty, W. Eddy, F. Johnson, T. Kimball.

Cross Country

From September to November the Sachem Harriers jogged around the Fells in their 6 oz. silk uniforms with only a handful of spectators to cheer them on. When the weather was the worst, they ran their best. In the driving rain and ankle-deep mud at the state meet, they turned in their best effort of the season, winning Class "C" with the lowest score (47 pts.) in the meet.

This year's team, co-captained by Don Brown and Phil Nichols and coached by Mr. Morse, was one of the best-balanced and spirited teams that Winchester Cross Country has produced.

SEASON RECORD

VARSITY

Winchester	20	Haverhill	41
Winchester	15	Wakefield	50
Winchester	31	Salem	25
Winchester	19	Reading	41
Winchester	24	Revere	47

MCCL Pilgrim Division—Winchester 2nd
Middlesex Cross Country League—Winchester 3rd
Mass. State Meet, Class C—Winchester 1st
WON 4, LOST 1

JUNIOR VARSITY

MCCL Pilgrim Division—Winchester 1st
Middlesex Cross Country League—Winchester 2nd
WON 6, LOST 0

Football

The Sachems, under the direction of Coach Knowlton, posted another fine winning season, finishing second to Melrose in the Middlesex League race.

Ably captained by Dick Winn, the Sachems finished the season with a record of seven wins and only two losses. Winchester began the season with successive wins over Concord, Stoneham, Cambridge Latin, and Lexington, outscoring the opposition 144-46 in the four games. However, a fired-up Reading squad ended Winchester's win streak at four, as they stunned the Sachems 30-12. After defeating Belmont, Winchester dropped its second game of the season to Melrose 14-8 in what was, perhaps, the most exciting game of the season. The Sachems then rebounded to win their final two games over Wakefield and Woburn.

For their play in the annual Thanksgiving Day game with Woburn, Dick Winn was chosen outstanding lineman, and quarterback Dana Kelly outstanding back.

SEASON RECORD

Winchester	44	Concord	26
Winchester	32	Stoneham	8
Winchester	46	Cambridge Latin	6
Winchester	22	Lexington	6
Winchester	8	Melrose	14
Winchester	12	Reading	30
Winchester	14	Belmont	6
Winchester	28	Wakefield	6
Winchester	18	Woburn	6

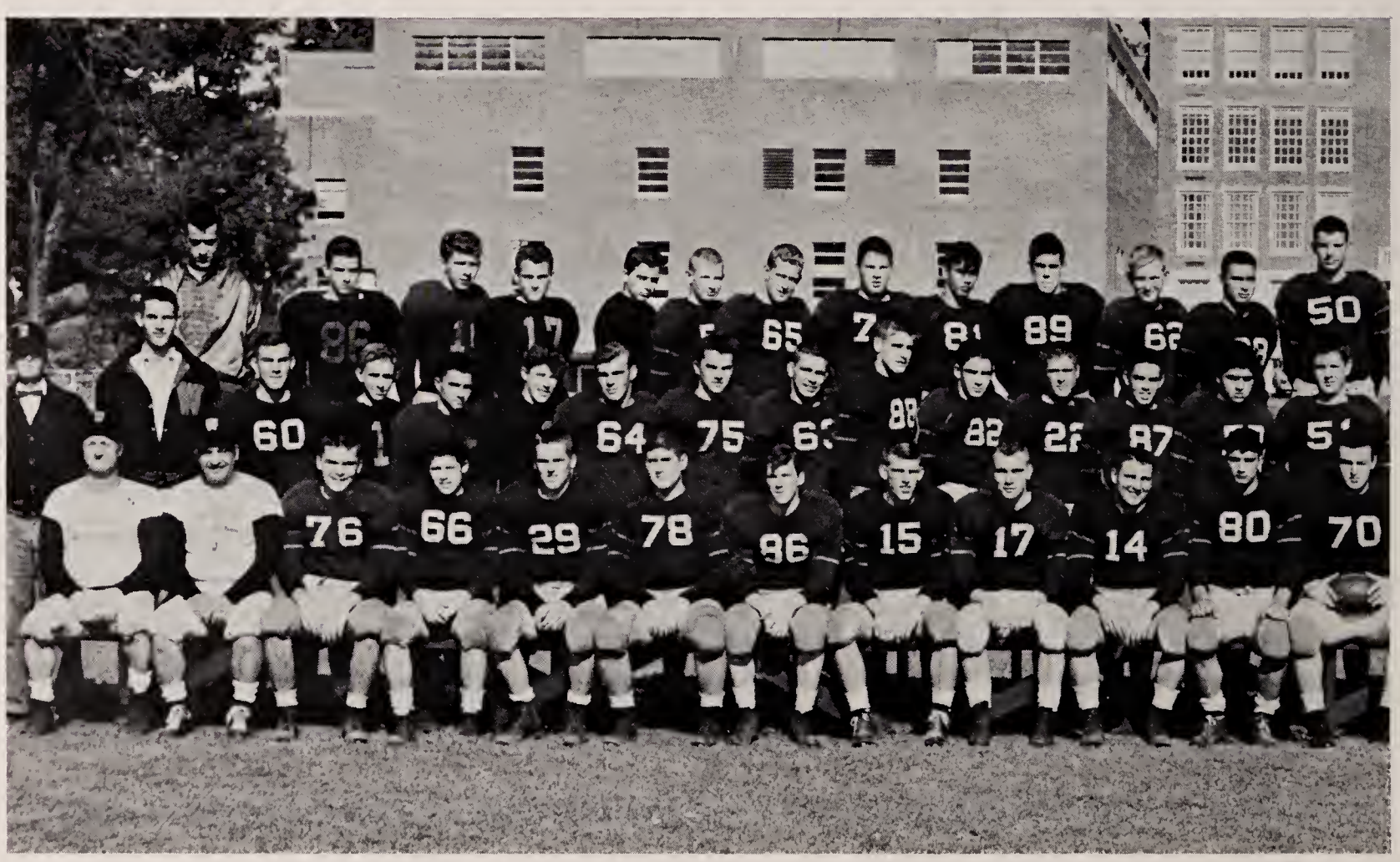

Row 1: Coach Henry Knowlton, Coach Frank Provinzano, P. Luitwieler, R. Griffin, L. Keene, T. Purtle, R. McGee, S. Cochran, C. Arlanson, J. Capone, R. DeMinico, Capt. R. Winn. *Row 2:* Mr. Goddu, Co-Manager, George Tisdale, M. Brink, D. McCully, B. Brooks, D. Dennehy, F. Horn, J. Marchant, W. Ghirardini, K. Lawrence, K. Mawn, G. Neville, T. Collins, J. Reardon, R. McCormack. *Row 3:* R. Marabella, T. Mooney, J. Roketenetz, C. Russo, R. Sansone, N. McArthur, R. McNeill, D. Whittaker, N. Nelson, T. Bell, J. Oliver, J. Dattilo, N. Stafford.

Row 1: J. Hosmer, C. Staviridis, B. Cullen, D. Kelly, P. White, T. Cox, W. Errico, W. Lindsey, A. Colucci, J. Mongiello, Coach Watson. *Row 2:* V. Berger, T. Hinton, S. Morrison, P. Ciruso, J. Sarno, R. Carter, D. Graham, H. Hall, J. MacDonald, R. Keene, C. Foley, J. Flaherty, J. Rawlingston, R. Godwin, Co-Manager D. Orgettas, R. Innis. *Row 3:* N. Niblock, D. Mahoney, A. MacDonald, G. Nowell, G. Neumann, R. Casalinouvo, R. Flaherty, G. Migliaccio, D. Migliaccio, M. Bellino, R. Donlon, J. Chane, B. Bernam.

Basketball

Row 1: Mr. Knowlton, F. Leverone, R. DeMinico, P. Del Rossi, B. Leighton, V. French, P. White, R. Freeman, B. Wilson, Mr. Phillips. *Row 2:* L. Capodilupo, J. Lane, J. Peckham, M. Bellino, D. Graham, B. Callahan, A. Devaney, R. Gay, G. Neville, J. Flaherty, Mr. Goddu. *Row 3:* D. Brock, R. Iniss, J. Sullivan, K. Mawn, J. Brenner, R. Bond, N. Stafford, N. Niblock, B. Donlon, D. Grinnell, J. Donahoe.

After having tall teams for so many years, Winchester surprised opponents this year with a smaller, faster, quintet. Led by Captain Vandy French and coached by Mr. Jim Phillips, the squad had a 17 win, 3 loss record with a lower than usual scoring average of 69 points per game and a higher than usual shooting average of 48%.

Instead of perienniel Belmont, Lexington's minutemen were Winchester's chief opponents in the Middlesex League race this year. Lexington topped Winchester 64-58 in their first meeting, but the Sachems bounced back with a resounding 67-46 upset. Meanwhile, Reading surprised Lexington 46-40 and Wakefield eked out a 74-73 victory over Winchester. As a result Lexington and Winchester with identical 12-2 records shared the coveted Middlsex League crown.

Having drawn a first round bye, the Sachems' first tech tourney opponent was Milton, in the class B quarter final round. Bill Leighton single handedly brought the team from 8 points behind in the last moments to win 62-61.

Each player this year (center Paul White, forwards Bob Freeman and Paul DelRossi, guards Vandy French and Billy Leighton, and subs Roger Deminico, Phil Nichols, Bill Wilson, and Frank Leverone) was a real star; but all combined successfully to make another great Sachem Basketball team.

Winchester	83	Woburn	64
Winchester	66	Arlington	55
Winchester	52	Brookline	51
Winchester	77	Reading	39
Winchester	58	Lexington	64
Winchester	53	Melrose	47
Winchester	74	Concord	59
Winchester	58	Belmont	39
Winchester	77	Stoneham	46
Winchester	73	Wakefield	74
Winchester	52	Reading	44
Winchester	67	Lexington	46
Winchester	70	Melrose	22
Winchester	84	Concord	58
Winchester	56	Belmont	42
Winchester	65	Stoneham	49
Winchester	70	Woburn	61
Winchester	63	Wakefield	43
Tech Tourney			
Winchester	62	Milton	61
Winchester	59	Charlestown	73

WON 17 LOST 3

JUNIOR VARSITY
WON 18 LOST 0

15

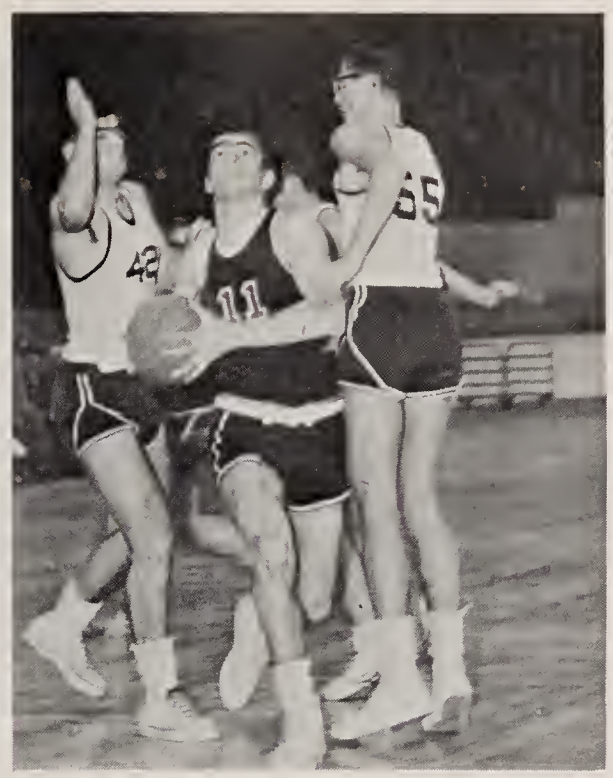
42
11
55

10
35
31

55
21

15
12
52
3

55
12

52
5

Hockey

Row 1: R. Tierney, J. Hosmer, B. Callahan, R. Griffin, D. Kelly, B. Lamarche, P. Branch, P. Allen, B. Eaton, F. Curtis. *Row 2:* Mr. Finigan, P. Davenport, J. O'Callahan, T. Bell, P. Luitwieler, B. Cullen, S. Morrison, D. Scott, R. Gowdy.

Enjoying their most successful season since the championship team of 1955, this year's Sachem hockey team compiled an amazing 17-2-3 record. Participating in the newly formed Middlesex League after several years in the Northeast Division of the North Shore, the Sachems emerged as Middlesex League champs by downing such hockey powers as Belmont and Melrose. This year's squad, ably captained by Dana Kelley and coached by Mr. Finigan, was undefeated in league competition. The only black marks on the Sachem's records were ties with Wakefield and second place Melrose. Center Bill Lamarche was league leading scorer for the second successive season, tallying a total of 44 points on 30 goals and 14 assists. The hockey cheerleaders, with their bright colored uniforms, were missed by fans and players alike this year. Here's hoping they return next year to give their encouragement to the team.

The Sachem's qualified for the State Tourney, defeating Weymouth and Needham, before losing to Auburn 5-4 in the semi-finals. With only two lettermen, Bob Tierney and Billy Callahan returning next year, Coach Finigan is counting on this year's reserve to help the Sachem's retain their hockey title.

Winchester	4	Belmont	0
Winchester	3	Watertown	2
Winchester	6	Reading	1
Winchester	7	Stoneham	1
Winchester	7	Wakefield	1
Winchester	7	Lexington	1
Winchester	2	Melrose	2
Winchester	3	Belmont	2
Winchester	7	Watertown	1
Winchester	8	Reading	0
Winchester	7	Stoneham	0
Winchester	1	Wakefield	1
Winchester	5	Lexington	4
Winchester	4	Melrose	2
NON LEAGUE GAMES			
Winchester	4	Swampscott	2
Winchester	6	Woburn	3
Winchester	1	Saugus	1
Winchester	4	Peabody	2
STATE TOURNEY GAMES			
Winchester	4	Weymouth	1
Winchester	4	Needham	2
Winchester	4	Auburn	5
INTERNATIONAL GAME			
Winchester	2	Montreal	5

Gym Team

Row 1: C. Gustin, R. Hodge, D. Dennehy, J. Geoghegan, A. Houlding, R. Keene, J. McDonough, J. Rose, R. McCormack, Mr. Battino. *Row 2:* T. Reynolds, R. French, H. Pierce, N. March, T. Russo, R. Godwin, J. Cleary, C. Hoyt, J. Bradley. *Row 3:* S. Powers, J. Osgood, G. Muraco, M. Lonigro, S. Dee, J. Callahan, P. Allen, R. Peterson. *Row 4:* D. Orton, P. Gibb, J. Handy, S. Gray, W. Josephson, B. Gaffney. *Row 5:* C. Clifton M. Mac Kenzie, M. Carruso, S. Erskine, P. Ambrose, T. Boliver.

". . . almost twice as good as any team I have ever coached." This was coach Isadore Battino's opinion of the gym team this year. In its fifth season, only two of which have been varsity ones, the gym team had depth and excellence in every event.

Led by Captain Alex Houlding, who starred on the parallel bars and placed consistently on the high bars, the squad overpowered all opponents. Other outstanding members of the team included Richard Keene (highbar and tumbling), John McDonough (flying rings), John Geoghegan (still rings), and Richard Hodge (flying rings).

While achieving their goals of strength, co-ordination, and flexibility, the boys also won a large number of fans through their exciting matches and exhibitions.

Baseball

Row 1: A. Schmidt, D. Brosius, P. Dunn, W. Swett, P. Davenport, J. Brenner, J. Callahan, J. Flaherty, R. Franson, G. Neville, J. MacDonald, P. Mead. *Row 2:* P. Mulloy, P. Mahoney, J. Hosmer, D. McGee, A. Tofuri, D. Serieka, S. Powers, D. Thomson, W. Lamarche, L. Capodilupo, V. French, E. Ehrgott, R. Roberts, P. DelRossi, P. Myron. *Row 3:* D. Graham, W. Leighton, P. Branch, R. Freeman, R. DeMinico, W. Crotty, R. Gay, F. Leverone, C. Arlanson, J. Martin, M. Gray, L. O'Keefe, D. Grinnell.

With the first sign of spring, Coach Provinzano will again lead some fifty hopefuls through those "rough" calisthenics. This year's squad promises to improve last year's season record of nine wins and six losses.

The outlook for the coming '60 season is exceptionally bright with a fine array of returning lettermen. The mound staff, led by Captain Paul Del Rossi, will include lettermen Vandy French and Eddie Ehrgott. Infield positions will be filled by Bill Leighton, Gardy Gray, and Frank Leverone, all experienced lettermen. Up from last year's championship JV team will be Larry Capodilupo and Dale Grinnell, who will be scrambling for infield spots. While Carl Arlanson, George Neville, and Bobby Freeman patrol the outfield, Roger DeMinico will be handling the catching duties. With many promising sophomores and juniors fighting for positions, this year's team should have an excellent season.

Row 1: P. Gray, P. Branch, B. Niblock. *Row 2:* R. Godwin, R. Mac Neil, D. Shean, B. Puzzo, Mr. McGhee.

Boys' Tennis

Behind the capable coaching of Mr. McGhee, this year's Sachem tennis team is looking forward to improving upon last season's record of six wins and four losses. Captained by "Marcel" Branch, the team has a fine nucleus of returning lettermen in Sam Cady, Paul Ryan, Dave Shean, and Parker Gray. The remaining positions will be filled by a fine group of junior and sophomore candidates.

This year's schedule will include such traditional rivals among private school ranks as Belmont Hill, Groton, Andover, and Middlesex. In addition, the squad will face Middlesex League opponents in Reading, Concord, Melrose, Lexington, Wakefield, and Belmont.

Second only to Belmont in league competition last year, the Sachems plan to start practicing on the Palmer courts as soon as spring sets in. The squad is also eager to improve upon last year's third place finish in the state meet, which will mark the climax of the tennis season.

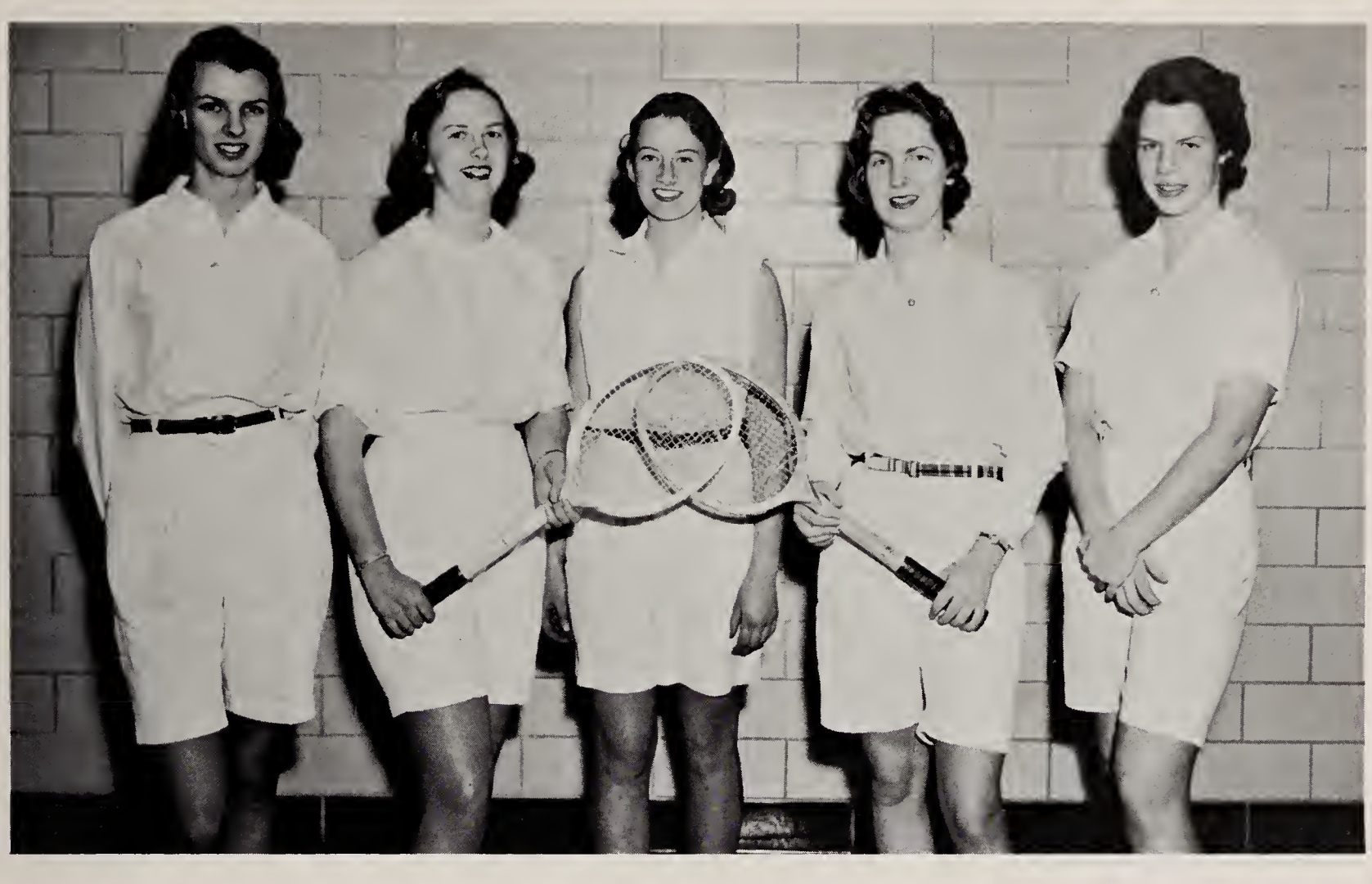

G. Pettingell, M. Dyer, J. Powers, G. Porter, J. Denton.

Girls' Tennis

With five returning letter winners, the Sachemette tennis team had the outstanding record of two defeats in the past three seasons to live up to this year.

By mid April, the ground was soft enough for practice to begin at the Palmer Courts. Coached by Miss Joan Collins, they practiced daily for their matches with Belmont, Concord, Newton, Arlington, Lexington, and Malden.

Led by Judy Powers, a really avid and determined racqueteer, the Varsity included Martha Dyer, Gayle Porter, Joan Denton, and Gail Pettingell.

Contesting for the remaining two squad positions on the tennis ladder were Hilary Beal, Sue Koch, Betty Bixler, and Tricia Buros.

Row 1: M. MacKenzie, H. Phillips, P. Nichols, D. Bentley, D. Brown, R. Mitchell, D. Penner, D. Bates. *Row 2:* Mr. Battino, P. Francis, B. Cullen, T. Dashbach, B. Doten, J. Marchant, B. Nichols, T. Reynolds. *Row 3:* G. Tisdale, L. Keene, L. Shea, D. Kelley, J. Russo, J. Hopkins, T. Hinton, F. Curtis. *Row 4:* D. Migliaccio, L. Dattilo, J. MacDonald, E. Crotty, B. Harrington, R. Bennincasa, J. Migliaccio, R. Sansone, J. Oliver.

Track

The combination of an improved team and a weaker league to compete in gave the Sachem track men hopes for one of the best seasons in previous years.

Mid March saw ten returning lettermen and a large number of Sophomores and JV's out practicing under the direction of Coach Isadore Battino.

Top man on the team was Captain Dave Bentley who broke the 160 Low Hurdles Record of 20.2 seconds eight times last year and his own record three times in setting a new school record of 18.6 seconds.

Other strong and improved men were Roger Mitchell, Joe Russo, and Dean Anderson in the mile, Don Brown, Phil Nichols, and Leroy Shea in the 880, Dana Kelly and Brian Cullen in the javelin, Paul White and Chris Stavaridis in the shot put department, and Sandy Cochran in the 100 yd. dash.

Row 1: R. Griffin, Mr. Finigan, J. Logan. *Row 2:* T. Neill, B. MacKay, P. Luitwieler, F. Johnson.

Golf Team

Under the able direction and guidance of Coach Finigan, this year's golf squad will again take to the links of the Winchester Country Club. Competing against representatives from the other Middlesex League schools, the Sachem "divot takers" hope to improve upon last season's mediocre record. Leading the Winchester linksmen in the coming season will be returning lettermen Roger Griffin, Joe Logan, and Robbie Eaton. Underclassmen Teddy Neil, Frank Johnson, and Nelly Andresen will provide the team with the needed experience and balance for a successful season. The remaining positions on the ten man squad will be contested for by the many underclassmen who are expected out for the team.

As has been the custom in past years, the members of this year's golf team will receive valuable instruction from the pro at the Winchester Country Club between matches.

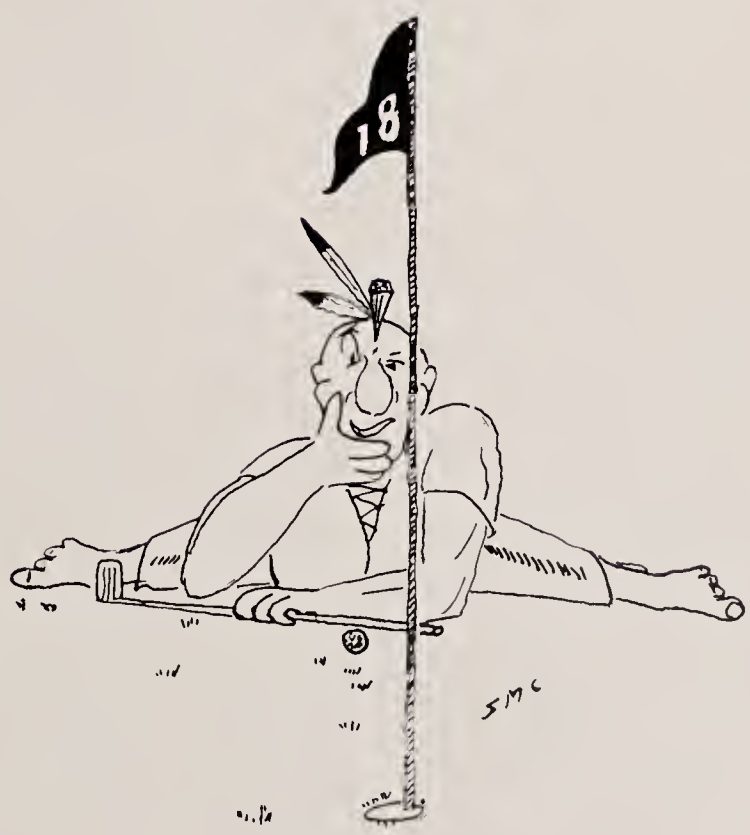

Row 1: T. Dashback, C. Arlanson, P. White, C. Stavaridis, D. Kelly, W. Allen, E. Ehrgott, B. Errico, D. Scott, B. Cullen, J. Hosmer. *Row 2:* D. Brown, T. Cox, L. Capodilupo, V. French, B. Freeman, R. Mitchell, P. Nichols, T. Purtle, B. Lamarche, R. Eaton, G. Tisdale, D. Orgettas, Coach Knowlton. *Row 3:* D. Bates, T. Kimball, D. Grinnell, S. Cochran, J. Capone, G. Gray, R. Griffin, R. Carter, J. Reardon, H. Phillips, J. Logan, R. DeMinico, A. Houlding. *Row 4:* W. Callahan, M. Brink, G. Neville, J. Brenner, B. Leighton, P. Luitwieler, R. McCormack, N. Anderson, R. Shea, L. Keene, A. Collucci, J. Cullen, P. Branch.

Varsity Club

Members of the Varsity Club consist of male athletes who have won a varsity letter in any sport. Direction of the club is in the hands of our capable football coach, Henry Knowlton.

The main function of the Varsity Club is to promote good sportsmanship, not only on the field of play, but also in everyday school activities. To support the expenses of the Athletic Association and the taking of football movies, the club puts on an annual student-faculty basketball game. This event highlights the end of the winter sports season and has always proved to be a great success. The Varsity Club also sponsors special events throughout the school year. The fine exhibition by the Springfield Gym Team, which was enjoyed by parents and students alike last year, is one such special event sponsored by the Varsity Club.

This year's officers, headed by President Dana Kelly, have done an excellent job in organizing the club's activities. Club membership has increased substantially this year, as a result of the increased participation in varsity sports.

Sport Lights

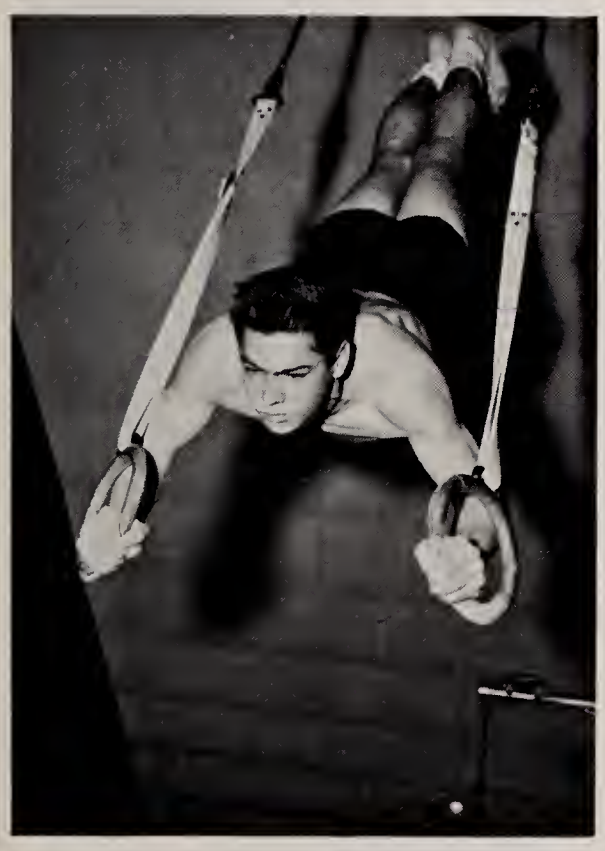

WINCHESTER
WINCHESTER
HIGH SCHOOL
WINCHESTER
HIGH SCHOOL

PATRONS

Best Wishes to the

CLASS OF 1960

Winchester Sport Shop Inc.

43 Church Street

WINCHESTER

COMPLIMENTS
OF

THE WINCHESTER NATIONAL BANK

McCORMACK'S APOTHECARY

FRED McCORMACK, '36

Registered Pharmacist

Koko Boodakian & Sons

Complete Sales & Service

Oriental Rugs

Broadloom Carpets

14 Lochwan Street

Winchester

PA 9-2213 — 2214

Compliments

of

TWOMBLY ASSOCIATES INC.

COMPLIMENTS

OF

Converse

SUPER MARKET

10 MT. VERNON STREET

WINCHESTER, MASS.

COMPLIMENTS

OF

KEENAN'S SERVICE

STATION

C. H. SYMMES & CO.

(Seed & Feed Specialists Since 1896)

FARM - GARDEN - PET SUPPLIES
PAINT

747 Main Street, Winchester
Tel. PA 9-0900 or 0901

Randall's

11 Mt. Vernon Street

Winchester

Good Luck—Class of '60!

PARKER LANE WINN CO.

Oil Burners — Fuel Oils

Service

PA 9-0108

John Coakley • **Ken Cullen**

Best Wishes

to the

Class of 1960

✦

WINCHESTER TRUST

COMPANY

✦

A Member Of The Federal Deposit Insurance Corporation

Bonnell Motors

A good place to buy a car.

Good Luck — Class of '60!

CONNORS' RIDING SCHOOL

INDOOR, OUTDOOR, AND TRAIL RIDING

Tel. EX 5-9810

WINCHESTER SAVINGS BANK

"YOUR MUTUAL SAVINGS BANK"

Since 1871

The School Savings Bank

26 Mt. Vernon Street

Compliments of

JAMES O. WELCH COMPANY

Cambridge, Massachusetts

Compliments
of

HUDSON BUS LINES

Stoneham, Mass.

Best Wishes
from

Avery's T. V.

ARLINGTON, MASS.

COMPLIMENTS

OF

CAMP WYANOKE

Chitel's

Apparel for Men and Boys

WINCHESTER

COMPLIMENTS

OF

THE

WINCHESTER

CO-OPERATIVE

BANK

Mouradian

RUG GALLERIES

40 Church Street

WINCHESTER

TOWN and COUNTRY

INCORPORATED

BELMONT, MASS.

BE 5-5125

WINCHESTER, MASS.

PA 6-2261

BEST WISHES CLASS OF 1960

FROM

TOURAINE PAINTS

YOUR LOCAL DEALER IS

WINCHESTER PAINT & HARDWARE CO.

282-284 WASHINGTON ST.

TEL. PA 9-4008

WEST PAINT & VARNISH CO.

EVERETT, MASS.

FITZGERALD FUEL CO.

36 Church Street

Winchester, Mass.

PA 9-3000

FUEL OIL

To the . . .

WINCHESTER HIGH SCHOOL

Class of 1960

CONGRATULATIONS

and

BEST WISHES

THE WINCHESTER STAR

Headquarters for School Supplies

PA 9-0029

STAR BUILDING — 3 Church Street

Compliments of

A FRIEND

BAND BOX CLEANERS

889 Main Street

Winchester, Mass.

Best wishes to the
Class of 1960

RUTH C. PORTER CO.
Realtors

33 Thompson Street
Winchester

Compliments
of

RENTON'S MARKET

32 Church St.

Winchester

BEST WISHES TO THE
CLASS OF 1960

AMERICAN ELECTRIC FURNACE INC.

300 Freeport Street
Boston 22, Mass.

MANUFACTURERS OF INDUSTRIAL
HEAT TREATING FURNACES
SINCE 1921

Compliments of

LORD COAL COMPANY

31 High Street

Woburn, Mass.

Wells-3-0066

Tel. PA 9-5858
Phone for Appointment
Hrs. 1-5 7-10 P.M.

CHEZ LÉNOR
Gown and Bridal Shoppe

Eleanor Brenner, *Fashion Consultant*

887 Main Street Winchester, Mass.

Compliments of

JOHN MUCERA
Sunnyside Food Center, Inc.

West Medford

FINE FOODS

Compliments

of

THE GUSTIN CORP.

Portrait by

BENRIMO

FRIENDS TOGETHER CAN MAKE A LITTLE WORLD, WARM WITH LOVE AND DELIGHT,
AND NOTHING MAKES SO CLOSE A BOND AS THE GIFT OF A

Beautiful Portrait

FOR APPOINTMENT — CALL PARKVIEW 9-4232

STUDIO, 38 CHURCH STREET

Official Photographer

Class of '60 ***Winchester High School***

Visit
Lowell's most
talked-about
Restaurant!

Prince
Grotto

off Gorham Street (RT. 3A) Lowell, Mass.

AT THE PRINCE MACARONI CO.

1. Steve Cochran
   Ronnie Fairfield
   Mike Thorpe
2. Larry O'Keefe
3. John Comstock
4. Nancy Morrison
5. John Hosmer
6. Bill Niblock
7. Billy Leighton
8. Peter Branch
9. Carol Yurek
10. Bonnie Bond
11. Vicki Soucek
12. Tommy Black
13. Priscilla Horn
14. Betty Cuff
15. Joy-Ann Mitchell
16. Bobby Lee Carroll
17. Gayle Porter
18. Karen Uhlig
19. Ann Rittenhouse
20. Sandy Cochran
21. Sonja Weeks
22. Shirley Bingham
23. Ann Abbott
24. Artie Collins
25. Gardy Gray
26. Sue Ellen Chase
27. Martha Dyer
28. Sherwood Kelley
29. Verna Carlson
30. Joe Capone
31. Donna Woodcock
32. Barbara Gregory
33. Lynda Howes
34. Billy Lamarche
35. Sue Fisher
36. Dale Grinnell
37. Joan Caldwell
    Jean Caldwell
38. Sue Mucera
39. Phil Nichols
40. June Van Dyke
41. Marion Clogston
42. Nancy Moran
43. Betsy Schaefer
44. Camille Perritano
45. Cindy Stewart
46. Hugh Phillips
47. Roger Griffin
48. Nan Shorey
49. Sue Foster
    Jeff Johnson
50. Karen Kolligian
51. David Bates
52. Sue Ahern
53. Roger DeMinico
54. Marion DeMinico
55. Debbie Donovan
56. Barbara Bowler
57. Marline Steers
58. Janice Lane
59. Dolores Marasca
60. Judy Davis
61. Pat Doherty
62. Sandy Bruno
63. Alice Dunn
64. Steve Brock

Sponsors

Bond Shoes, 446 Main Street, Woburn

Forrester's Flower Shop, 18 Thompson Street, Winchester

Howard Johnson, Route 128, Lexington

Murray and Gillett, 1 Thompson Street, Winchester

Riverview Beauty Salon, Main Street, Winchester

Wheaton's Texaco Service Station, 279 Cambridge Street, Winchester

W. Allan Wilde and Son, 3 Thompson Street, Winchester

Aberjona Pharmacy
A. C. Allen and Company
Ann's Donut Shop
Commander Cleansers
Coral Beauty Shoppe
Embassy Laundry
Fay's Plumbing and Heating
Fells Hardware
Fred, the Hair Stylist
Henry of the Terrace
Ingersoll Products Corporation
Johnny's Grocery
Judy's Hairstyles
The Knit Shop
The Lemmens
Loralane's
Macefield
Marchesi Oil Company
McLaughlin's Shoe Store
Pampered Pet Shop
Preston's Shell Service
Reardon's Service Station
Redco Machine Company
F. C. Rivinius Insurance Company
Robert's Beauty Salon
Russo's Cleaners
Spaulding Bookshop
Star Lumber Company
Mr. and Mrs. George B. Steers
Turner's Sunoco Station
R. D. Whittemore—Real Estate
Wilson Upholstering Company
Winchester Appliance
Winchester Barber Shop
Winchester Bowladrome
Winchester Camera Shop
Winchester Fabric Center
Winchester News Company
Winchester Order of Rainbow
Winchester Theatre

This book printed by VELVATONE, a special process of lithographic printing. Sole producers: Wm. J. Keller Inc., Buffalo, N. Y. *No other printing firm* is authorized to use the Velvatone method.

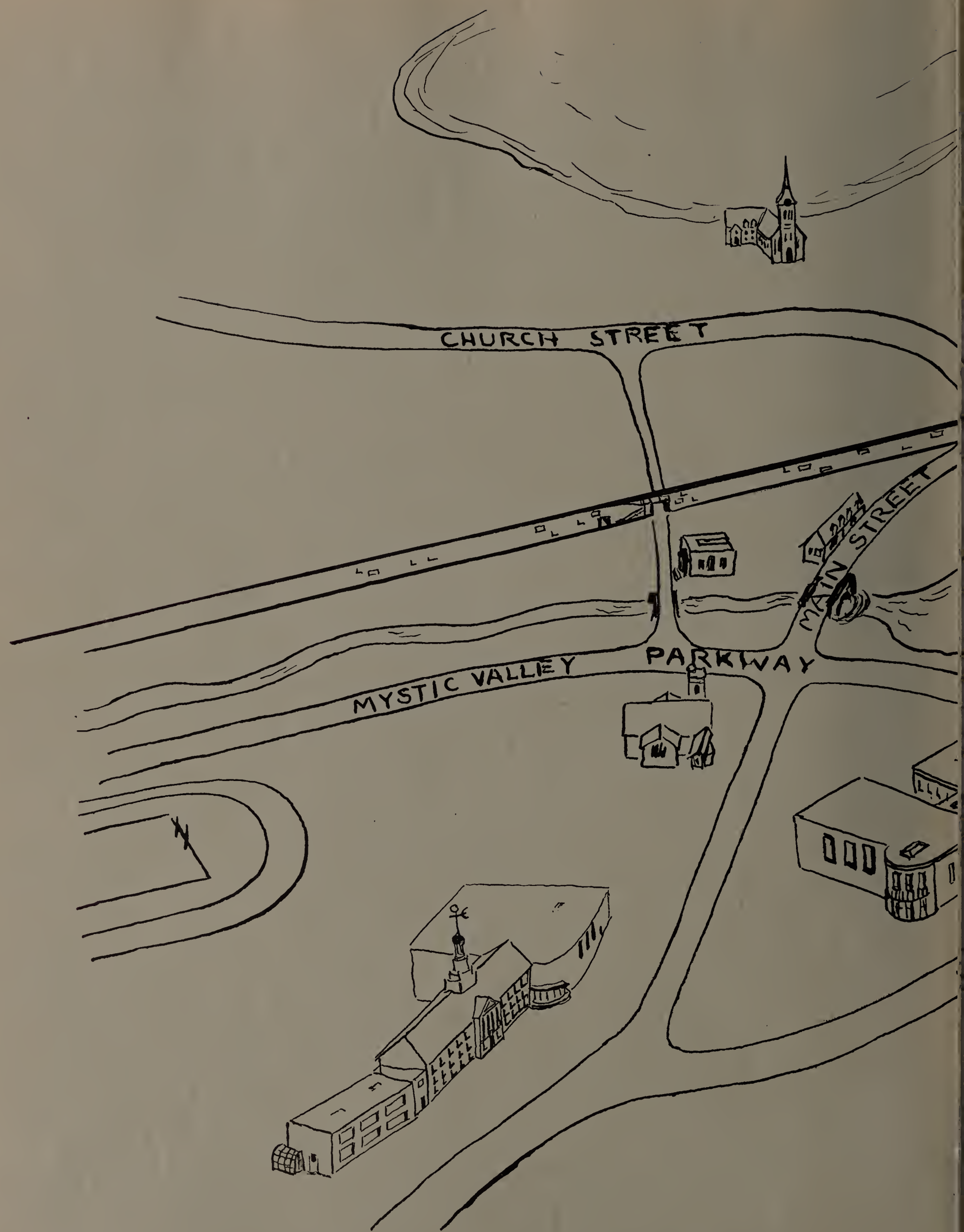
CHURCH STREET
MAIN STREET
MYSTIC VALLEY PARKWAY

HIGH SCHOOL LIBRARY
WINCHESTER, MASSACHUSETTS

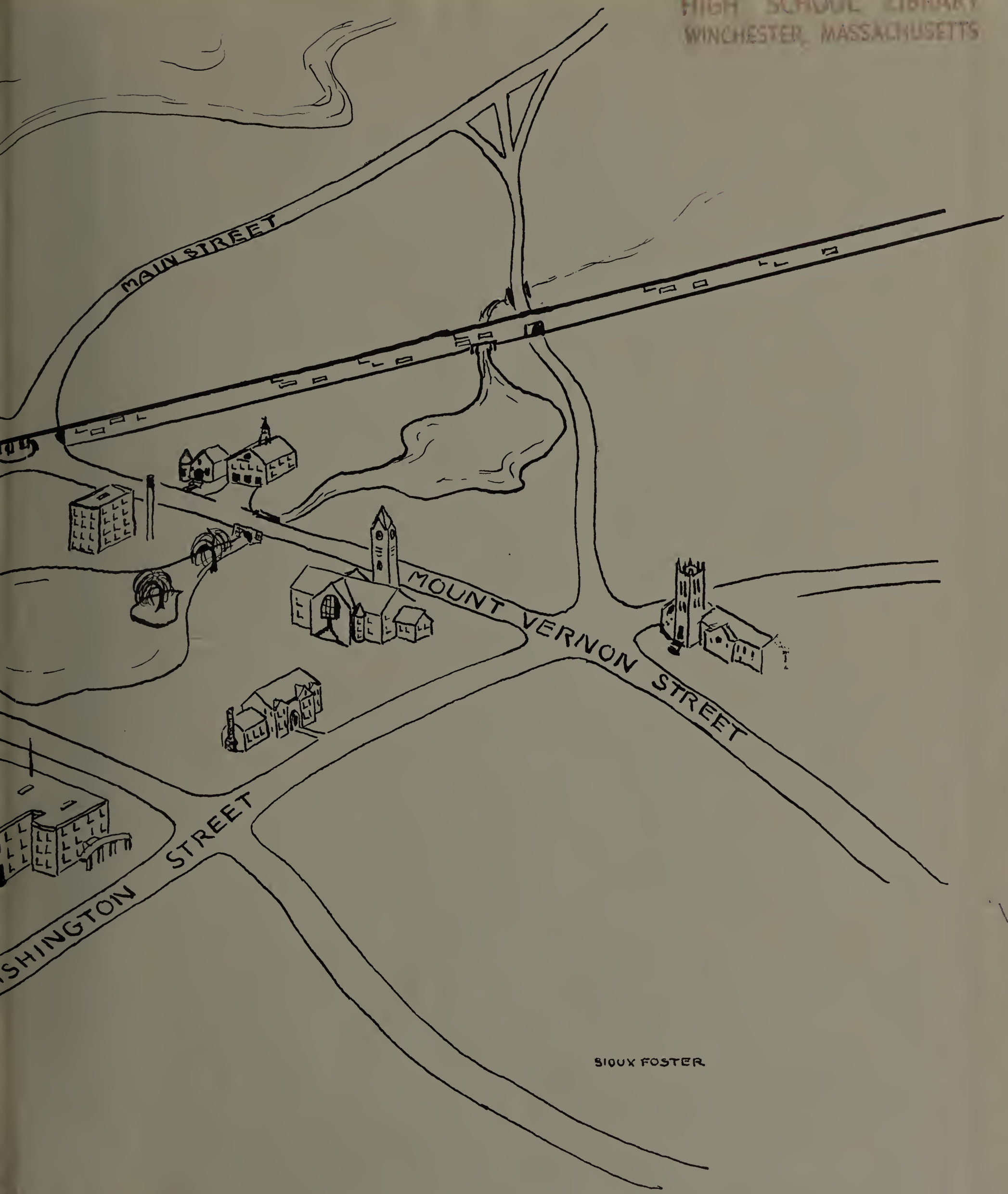

SIOUX FOSTER